





TO BE INCLUDED IN 100% PLANS

REVISIONS				 JEREMY M. CROWE, P.E. P.E. LICENSE NUMBER 77064 TRAFFIC & MOBILITY CONSULTANTS, LLC. 3101 MAGUARE BLVD, SUITE 265 ORLANDO, FL. 32803 CERTIFICATE OF AUTHORIZATION 30024	 Osceola County Florida "Honoring the past shaping the future."	TABULATION OF QUANTITIES	SHEET NO.
DATE	DESCRIPTION	DATE	DESCRIPTION				175

GENERAL NOTES

1. MAINTENANCE OF TRAFFIC SHALL BE IN ACCORDANCE WITH THE MANUAL ON UNIFORM TRAFFIC CONTROL DEVICES (LATEST EDITION AND REVISIONS) AND THE FLORIDA DEPARTMENT OF TRANSPORTATION STANDARD PLANS (LATEST EDITION).
2. LOCAL RESIDENTIAL/BUSINESS ACCESS SHALL BE MAINTAINED AT ALL TIMES. CONTRACTOR SHALL PROVIDE WRITTEN NOTIFICATION TO THE RESIDENTS/BUSINESSES AFFECTED BY CONSTRUCTION ACTIVITIES, ONE (1) WEEK IN ADVANCE OF THE START OF ANY PHASE OF CONSTRUCTION. THE CONTRACTOR SHALL PROVIDE COPIES OF THE NOTIFICATION TO THE TRAFFIC CONTROL MANAGER PRIOR TO DISTRIBUTION.
3. THE CONTRACTOR SHALL NOTIFY THE OSCEOLA COUNTY SCHOOL BOARD, SAFETY MANAGER ONE (1) WEEK IN ADVANCE OF THE START OF ANY PHASE OF CONSTRUCTION TO COORDINATE SCHOOL BUS RE-ROUTING.
4. CONTRACTOR SHALL NOTIFY LYNX A MINIMUM OF ONE (1) WEEK PRIOR TO IMPACTING THE BUS LANE OPERATIONS. PLEASE CONTACT JENNIFER HALL AT (407) 713-3191.
5. THE NUMBER OF DEVICES SHOWN IN THESE PLANS IS FOR ILLUSTRATION PURPOSES. ADDITIONAL DEVICES MAY BE REQUIRED TO PROPERLY PROTECT THE WORKERS AND WORK ZONE FROM VEHICULAR TRAFFIC.
6. TEMPORARY MARKINGS REQUIRED ON FINAL SURFACES OR SURFACES NOT BEING REPAVED SHALL BE INSTALLED USING REMOVABLE TAPE.
7. PAINT PRODUCTS AND RETRO-REFLECTIVE PAVEMENT MARKERS WILL BE CONSIDERED TEMPORARY PAVEMENT MARKING MATERIALS ON SURFACES THAT ARE TO BE MILLED AND/OR RESURFACED.
8. EXISTING PAVEMENT MARKINGS, WHICH ARE TO BE OBLITERATED, SHALL BE RESTORED TO ORIGINAL CONDITION UPON COMPLETION OF CONSTRUCTION AND PRIOR TO REINSTATING VEHICULAR TRAFFIC.
9. ALL SIGNS AND TRAFFIC CONTROL DEVICES SHALL BE NEW OR LIKE NEW CONDITION. ALL SIGNS SHALL BE POST MOUNTED UNLESS OTHERWISE INDICATED.
10. CHANNELIZING DRUMS SHALL BE USED ON NEWLY PAVED ROADWAYS.
11. DURING NON-WORKING HOURS, NO EQUIPMENT, VEHICLES OR MATERIAL SHALL BE PARKED OR STORED WITHIN THE CLEAR ZONE OF A ROADWAY OPEN TO VEHICULAR TRAFFIC.
12. EXISTING REGULATORY AND WARNING SIGNS ARE TO BE MAINTAINED AT ALL TIMES UNLESS OTHERWISE NOTED.
13. PEDESTRIAN CONTROL SHALL BE MAINTAINED ON ONE SIDE OF THE ROAD AT ALL TIMES. IF UNABLE TO DO SO, THE CONTRACTOR SHALL PROVIDE TEMPORARY WALKWAYS, BOARDWALKS AND/OR TEMPORARY CONCRETE SIDEWALKS. ALL RAMPS, WALKWAYS, ETC. ARE TO BE ADA COMPLIANT. ANY CURB(S) MODIFIED FOR THE INSTALLATION OF A TEMPORARY CURB RAMP MUST BE BROUGHT BACK TO PRE-CONSTRUCTION CONDITION AT CLOSURE OF MOT.
14. THE CONTRACTOR SHALL ENSURE THAT ALL TEMPORARY PEDESTRIAN WALK PATHS ARE HARD AND HAVE A FLAT SLOPE OF LESS THAN 2% GRADE IN ALL DIRECTIONS WITH NO TRIPPING HAZARDS.
15. DELIVERY TRUCKS SHALL NOT BLOCK TRAFFIC.
16. THE CONTRACTOR SHALL BE RESPONSIBLE FOR INSURING EACH EMPLOYEE SUPERVISING THE SELECTION AND PLACEMENT OF MAINTENANCE OF TRAFFIC (MOT) CONTROL DEVICES SHALL BE PROPERLY TRAINED BY ATTENDING AND SUCCESSFULLY COMPLETING A FLORIDA DEPARTMENT OF TRANSPORTATION (FDOT) APPROVED MOT COURSE. THE TRAINING SHALL BE AT A LEVEL APPLICABLE TO THE EMPLOYEE'S LEVEL OF INVOLVEMENT.
17. THE CONTRACTOR SHALL PROVIDE A TRAFFIC CONTROL SUPERVISOR (TCS) WHO IS RESPONSIBLE FOR INITIATING, INSTALLING AND MAINTAINING ALL TRAFFIC CONTROL DEVICES.
18. THE TCS SHALL BE AVAILABLE ON A 24-HOUR PER DAY BASIS, PARTICIPATE IN ALL CHANGES TO TRAFFIC CONTROL AND REVIEW THE PROJECT ON A DAY-TO-DAY BASIS.
19. THE TCS SHALL BE PRESENT DURING THE INITIAL SETUP OF THE TRAFFIC CONTROL PLAN AND ALL SUBSEQUENT PHASES OR CHANGES TO THE TRAFFIC CONTROL.
20. THE TCS SHALL IMMEDIATELY CORRECT ALL DEFICIENCIES.
21. THE CONTRACTOR SHALL ENSURE THE TCS BE AVAILABLE ON SITE WITHIN 45 MINUTES OF NOTIFICATION OF AN EMERGENCY SITUATION AND IS PREPARED TO RESPOND TO AND CORRECT THE TRAFFIC CONTROL OR PROVIDE ALTERNATE ARRANGEMENTS FOR CORRECTIVE ACTIONS.
22. THE TCS SHALL BE RESPONSIBLE FOR PERFORMING WEEKLY, DAYTIME AND NIGHTTIME INSPECTIONS OF ALL TRAFFIC CONTROL DEVICES, TRAFFIC FLOW, PEDESTRIAN, BICYCLIST MOVEMENT THROUGH THE WORK AREA AND BUSINESS ACCOMMODATIONS.
23. THE TCS SHALL BE RESPONSIBLE FOR PERFORMING WEEKLY, DAYTIME AND NIGHTTIME INSPECTIONS OF ALL TRAFFIC CONTROL DEVICES, TRAFFIC FLOW, PEDESTRIAN, BICYCLIST MOVEMENT THROUGH THE WORK AREA AND BUSINESS ACCOMMODATIONS.
24. OSCEOLA COUNTY MAY DISQUALIFY AND REMOVE FROM THE PROJECT A TRAFFIC CONTROL SUPERVISOR THAT FAILS TO COMPLY WITH THESE PROVISIONS. THE CITY MAY ALSO SUSPEND ALL WORK ACTIVITIES UNTIL CORRECTIVE ACTIONS HAVE BEEN COMPLETED.
25. THE CONSTRUCTION SPEED LIMIT ON CYRILS DRIVE IS 35 MPH.

REVISIONS				 JEREMY M. CROWE, P.E. P.E. LICENSE NUMBER 77064 TRAFFIC & MOBILITY CONSULTANTS, LLC. 3101 MAGUARE BLVD, SUITE 265 ORLANDO, FL 32803 CERTIFICATE OF AUTHORIZATION 30024	 Osceola County Florida "Honoring the past shaping the future."	GENERAL NOTES	SHEET NO.
DATE	DESCRIPTION	DATE	DESCRIPTION				176

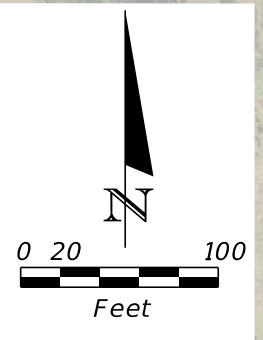
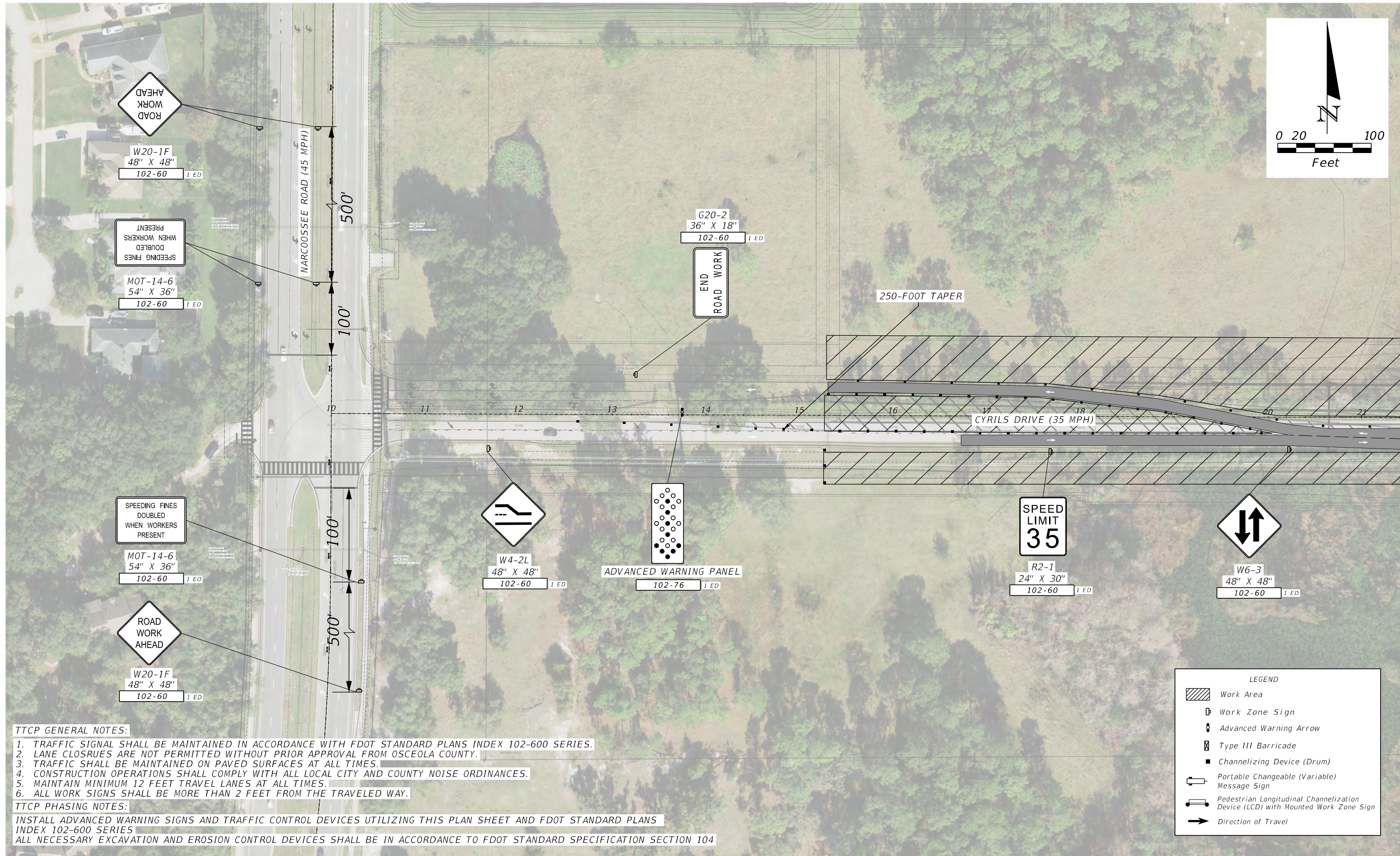

TTCP GENERAL NOTES:

1. TRAFFIC SIGNAL SHALL BE MAINTAINED IN ACCORDANCE WITH FDOT STANDARD PLANS INDEX 102-600 SERIES.
2. LANE CLOSURES ARE NOT PERMITTED WITHOUT PRIOR APPROVAL FROM OSCEOLA COUNTY.
3. TRAFFIC SHALL BE MAINTAINED ON PAVED SURFACES AT ALL TIMES.
4. CONSTRUCTION OPERATIONS SHALL COMPLY WITH ALL LOCAL CITY AND COUNTY NOISE ORDINANCES.
5. MAINTAIN MINIMUM 12 FEET TRAVEL LANES AT ALL TIMES.
6. ALL WORK SIGNS SHALL BE MORE THAN 2 FEET FROM THE TRAVELED WAY.

TTCP PHASING NOTES:

INSTALL ADVANCED WARNING SIGNS AND TRAFFIC CONTROL DEVICES UTILIZING THIS PLAN SHEET AND FDOT STANDARD PLANS INDEX 102-600 SERIES
 ALL NECESSARY EXCAVATION AND EROSION CONTROL DEVICES SHALL BE IN ACCORDANCE TO FDOT STANDARD SPECIFICATION SECTION 104

REVISIONS			
DATE	DESCRIPTION	DATE	DESCRIPTION

TMC
Traffic & Mobility Consultants

JEREMY M. CROWE, P.E.
 P.E. LICENSE NUMBER 77064
 TRAFFIC & MOBILITY CONSULTANTS, LLC.
 3101 MAGUARE BLVD, SUITE 265
 ORLANDO, FL 32803
 CERTIFICATE OF AUTHORIZATION 30024

Osceola County
Florida
"Honoring the past shaping the future."

TEMPORARY TRAFFIC CONTROL PLAN
 PHASE-1A

SHEET NO.
 177

THE OFFICIAL RECORD OF THIS SHEET IS THE ELECTRONIC FILE DIGITALLY SIGNED AND SEALED UNDER RULE 61G15-23.004, F.A.C.

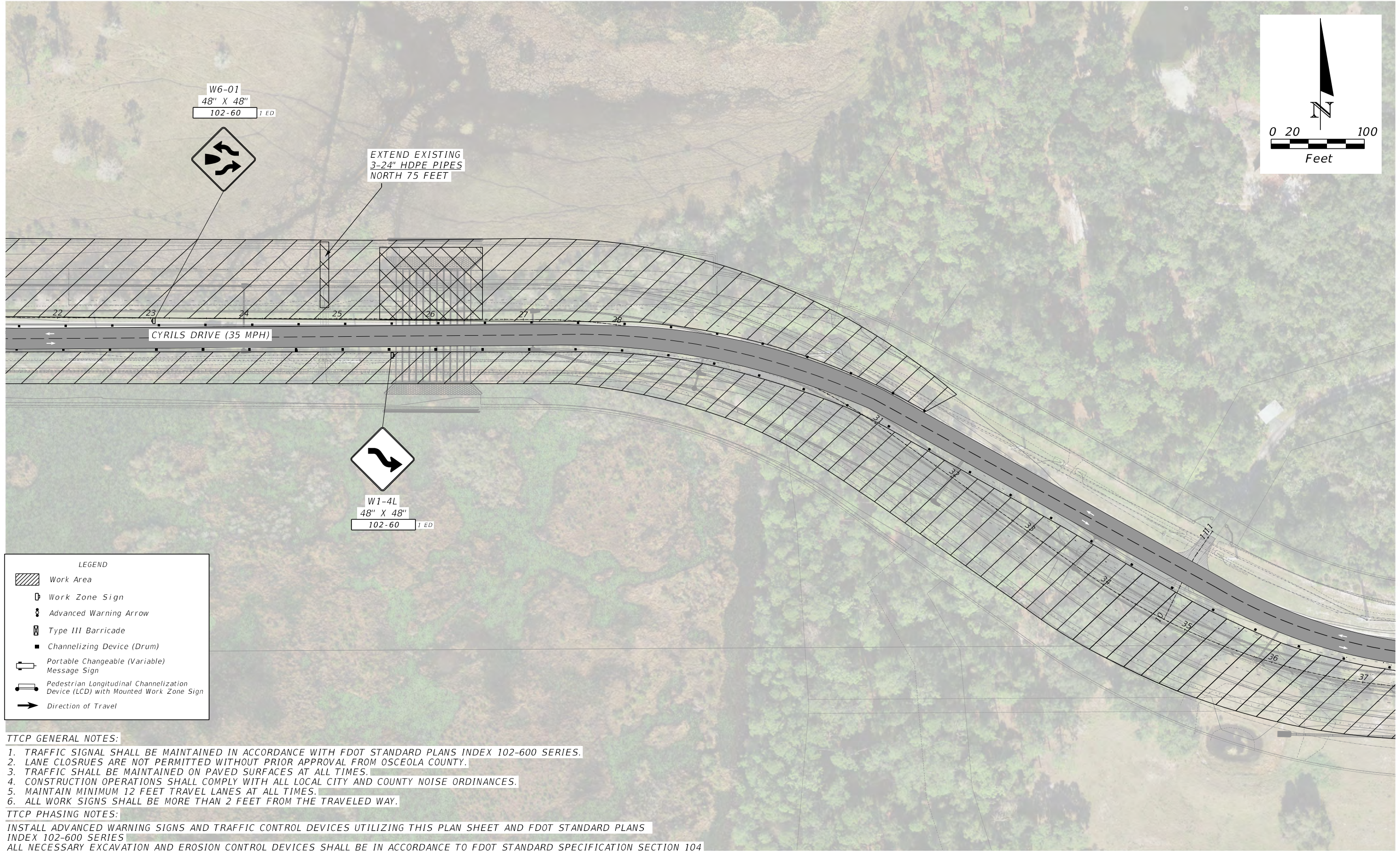
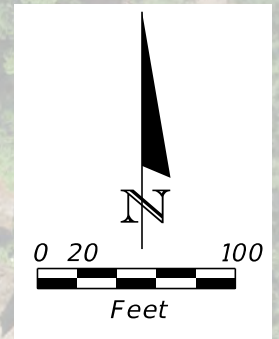

W6-01
48" X 48"
102-60 1 ED

EXTEND EXISTING
3-24" HDPE PIPES
NORTH 75 FEET

W1-4L
48" X 48"
102-60 1 ED

LEGEND

- Work Area
- Work Zone Sign
- Advanced Warning Arrow
- Type III Barricade
- Channelizing Device (Drum)
- Portable Changeable (Variable) Message Sign
- Pedestrian Longitudinal Channelization Device (LCD) with Mounted Work Zone Sign
- Direction of Travel

TTCP GENERAL NOTES:

1. TRAFFIC SIGNAL SHALL BE MAINTAINED IN ACCORDANCE WITH FDOT STANDARD PLANS INDEX 102-600 SERIES.
2. LANE CLOSURES ARE NOT PERMITTED WITHOUT PRIOR APPROVAL FROM OSCEOLA COUNTY.
3. TRAFFIC SHALL BE MAINTAINED ON PAVED SURFACES AT ALL TIMES.
4. CONSTRUCTION OPERATIONS SHALL COMPLY WITH ALL LOCAL CITY AND COUNTY NOISE ORDINANCES.
5. MAINTAIN MINIMUM 12 FEET TRAVEL LANES AT ALL TIMES.
6. ALL WORK SIGNS SHALL BE MORE THAN 2 FEET FROM THE TRAVELED WAY.

TTCP PHASING NOTES:

INSTALL ADVANCED WARNING SIGNS AND TRAFFIC CONTROL DEVICES UTILIZING THIS PLAN SHEET AND FDOT STANDARD PLANS INDEX 102-600 SERIES
ALL NECESSARY EXCAVATION AND EROSION CONTROL DEVICES SHALL BE IN ACCORDANCE TO FDOT STANDARD SPECIFICATION SECTION 104

REVISIONS	
DATE	DESCRIPTION

TMC
Traffic & Mobility Consultants

JEREMY M. CROWE, P.E.
P.E. LICENSE NUMBER 77064
TRAFFIC & MOBILITY CONSULTANTS, LLC.
3101 MAGUARE BLVD, SUITE 265
ORLANDO, FL 32803
CERTIFICATE OF AUTHORIZATION 30024

Osceola County
Florida
"Honoring the past shaping the future."

TEMPORARY TRAFFIC CONTROL PLAN
PHASE-1B

SHEET NO.
178

TTCP GENERAL NOTES:

1. TRAFFIC SIGNAL SHALL BE MAINTAINED IN ACCORDANCE WITH FDOT STANDARD PLANS INDEX 102-600 SERIES.
2. LANE CLOSURES ARE NOT PERMITTED WITHOUT PRIOR APPROVAL FROM OSCEOLA COUNTY.
3. TRAFFIC SHALL BE MAINTAINED ON PAVED SURFACES AT ALL TIMES.
4. CONSTRUCTION OPERATIONS SHALL COMPLY WITH ALL LOCAL CITY AND COUNTY NOISE ORDINANCES.
5. MAINTAIN MINIMUM 12 FEET TRAVEL LANES AT ALL TIMES.
6. ALL WORK SIGNS SHALL BE MORE THAN 2 FEET FROM THE TRAVELED WAY.

TTCP PHASING NOTES:

INSTALL ADVANCED WARNING SIGNS AND TRAFFIC CONTROL DEVICES UTILIZING THIS PLAN SHEET AND FDOT STANDARD PLANS INDEX 102-600 SERIES
 ALL NECESSARY EXCAVATION AND EROSION CONTROL DEVICES SHALL BE IN ACCORDANCE TO FDOT STANDARD SPECIFICATION SECTION 104

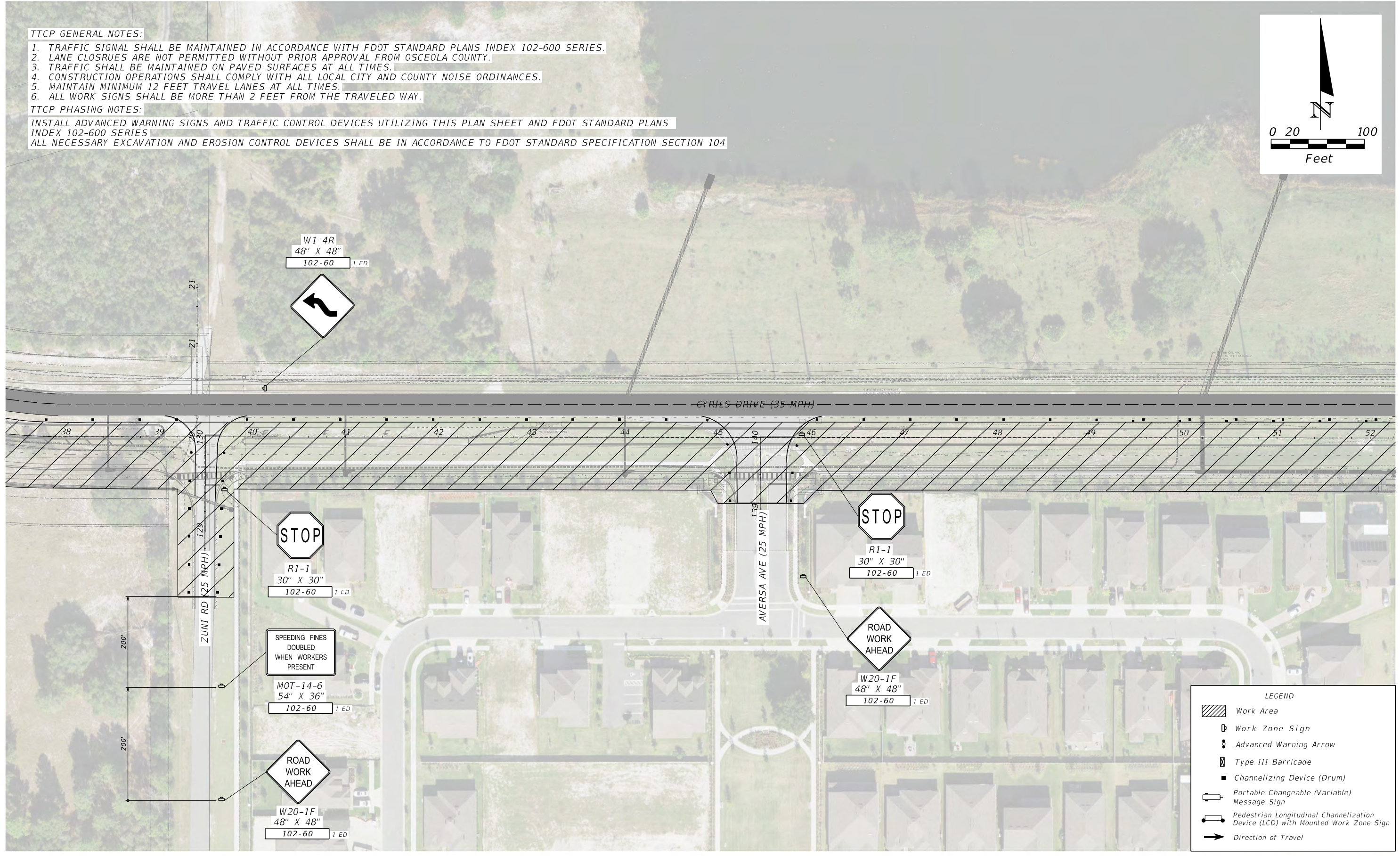
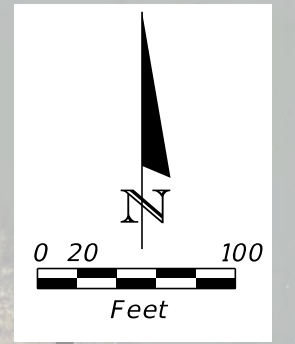

REVISIONS			
DATE	DESCRIPTION	DATE	DESCRIPTION

TMC
Traffic & Mobility Consultants

JEREMY M. CROWE, P.E.
 P.E. LICENSE NUMBER 77064
 TRAFFIC & MOBILITY CONSULTANTS, LLC.
 3101 MAGUARE BLVD, SUITE 265
 ORLANDO, FL 32803
 CERTIFICATE OF AUTHORIZATION 30024

TEMPORARY TRAFFIC CONTROL PLAN
PHASE-1A

SHEET NO.
 179

THE OFFICIAL RECORD OF THIS SHEET IS THE ELECTRONIC FILE DIGITALLY SIGNED AND SEALED UNDER RULE 61G15-23.004, F.A.C.

LEGEND	
	Work Area
	Work Zone Sign
	Advanced Warning Arrow
	Type III Barricade
	Channelizing Device (Drum)
	Portable Changeable (Variable) Message Sign
	Pedestrian Longitudinal Channelization Device (LCD) with Mounted Work Zone Sign
	Direction of Travel

TTCP GENERAL NOTES:

1. TRAFFIC SIGNAL SHALL BE MAINTAINED IN ACCORDANCE WITH FDOT STANDARD PLANS INDEX 102-600 SERIES.
2. LANE CLOSURES ARE NOT PERMITTED WITHOUT PRIOR APPROVAL FROM OSCEOLA COUNTY.
3. TRAFFIC SHALL BE MAINTAINED ON PAVED SURFACES AT ALL TIMES.
4. CONSTRUCTION OPERATIONS SHALL COMPLY WITH ALL LOCAL CITY AND COUNTY NOISE ORDINANCES.
5. MAINTAIN MINIMUM 12 FEET TRAVEL LANES AT ALL TIMES.
6. ALL WORK SIGNS SHALL BE MORE THAN 2 FEET FROM THE TRAVELED WAY.

TTCP PHASING NOTES:

INSTALL ADVANCED WARNING SIGNS AND TRAFFIC CONTROL DEVICES UTILIZING THIS PLAN SHEET AND FDOT STANDARD PLANS INDEX 102-600 SERIES
 ALL NECESSARY EXCAVATION AND EROSION CONTROL DEVICES SHALL BE IN ACCORDANCE TO FDOT STANDARD SPECIFICATION SECTION 104

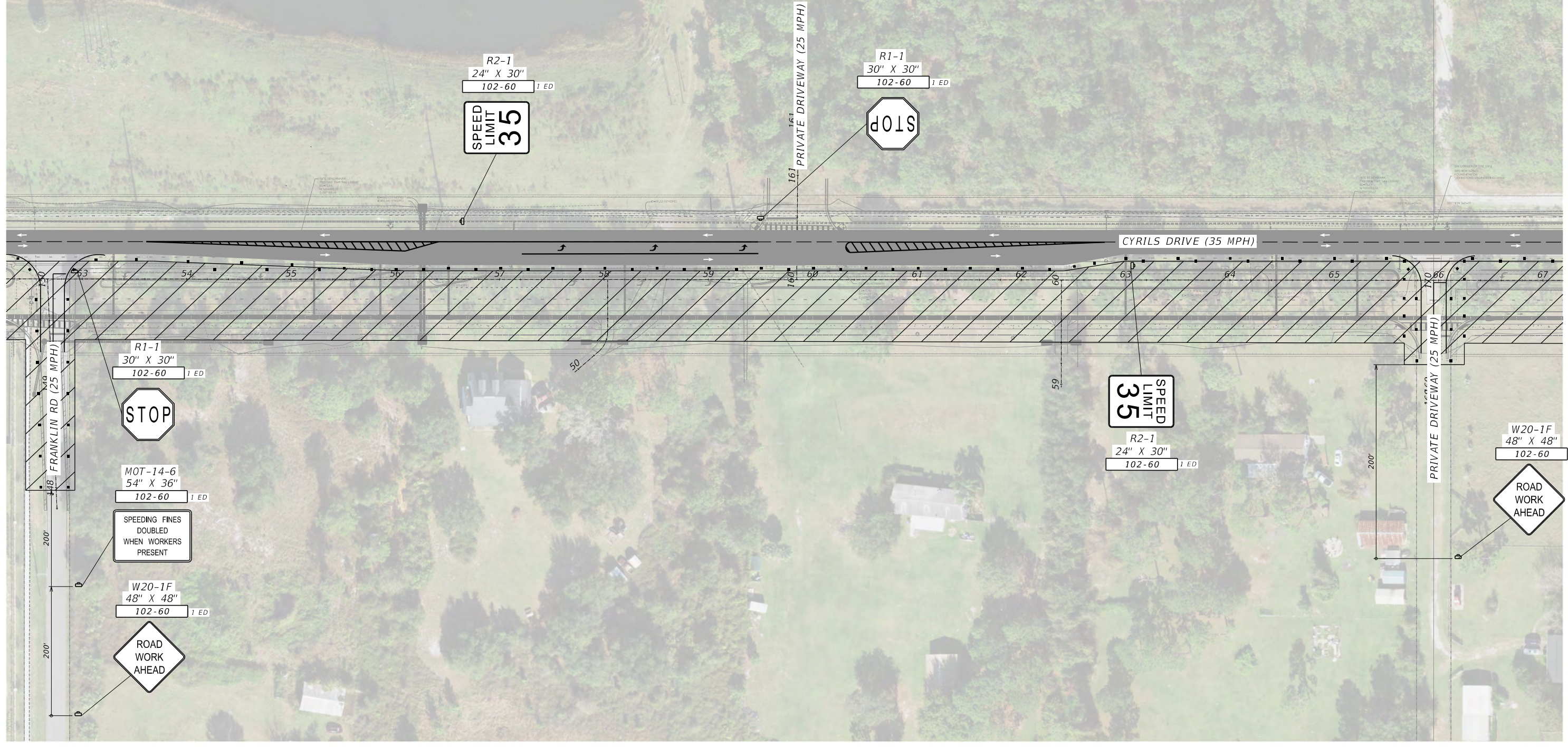
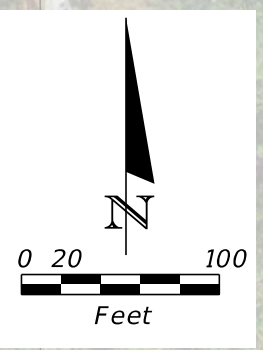

REVISIONS			
DATE	DESCRIPTION	DATE	DESCRIPTION

TMC
Traffic & Mobility Consultants

JEREMY M. CROWE, P.E.
 P.E. LICENSE NUMBER 77064
 TRAFFIC & MOBILITY CONSULTANTS, LLC.
 3101 MAGUARE BLVD, SUITE 265
 ORLANDO, FL 32803
 CERTIFICATE OF AUTHORIZATION 30024

TEMPORARY TRAFFIC CONTROL PLAN
 PHASE-1A

SHEET NO.
 180

THE OFFICIAL RECORD OF THIS SHEET IS THE ELECTRONIC FILE DIGITALLY SIGNED AND SEALED UNDER RULE 61G15-23.004, F.A.C.

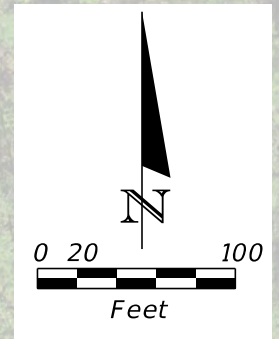

TTCP GENERAL NOTES:

1. TRAFFIC SIGNAL SHALL BE MAINTAINED IN ACCORDANCE WITH FDOT STANDARD PLANS INDEX 102-600 SERIES.
2. LANE CLOSURES ARE NOT PERMITTED WITHOUT PRIOR APPROVAL FROM OSCEOLA COUNTY.
3. TRAFFIC SHALL BE MAINTAINED ON PAVED SURFACES AT ALL TIMES.
4. CONSTRUCTION OPERATIONS SHALL COMPLY WITH ALL LOCAL CITY AND COUNTY NOISE ORDINANCES.
5. MAINTAIN MINIMUM 12 FEET TRAVEL LANES AT ALL TIMES.
6. ALL WORK SIGNS SHALL BE MORE THAN 2 FEET FROM THE TRAVELED WAY.

TTCP PHASING NOTES:

INSTALL ADVANCED WARNING SIGNS AND TRAFFIC CONTROL DEVICES UTILIZING THIS PLAN SHEET AND FDOT STANDARD PLANS INDEX 102-600 SERIES
 ALL NECESSARY EXCAVATION AND EROSION CONTROL DEVICES SHALL BE IN ACCORDANCE TO FDOT STANDARD SPECIFICATION SECTION 104

LEGEND	
	Work Area
	Work Zone Sign
	Advanced Warning Arrow
	Type III Barricade
	Channelizing Device (Drum)
	Portable Changeable (Variable) Message Sign
	Pedestrian Longitudinal Channelization Device (LCD) with Mounted Work Zone Sign
	Direction of Travel

REVISIONS			
DATE	DESCRIPTION	DATE	DESCRIPTION

TMC
Traffic & Mobility Consultants

JEREMY M. CROWE, P.E.
 P.E. LICENSE NUMBER 77064
 TRAFFIC & MOBILITY CONSULTANTS, LLC.
 3101 MAGUARE BLVD, SUITE 265
 ORLANDO, FL 32803
 CERTIFICATE OF AUTHORIZATION 30024

Osceola County
Florida
"Honoring the past shaping the future."

TEMPORARY TRAFFIC CONTROL PLAN
 PHASE-1A

SHEET NO.
 181

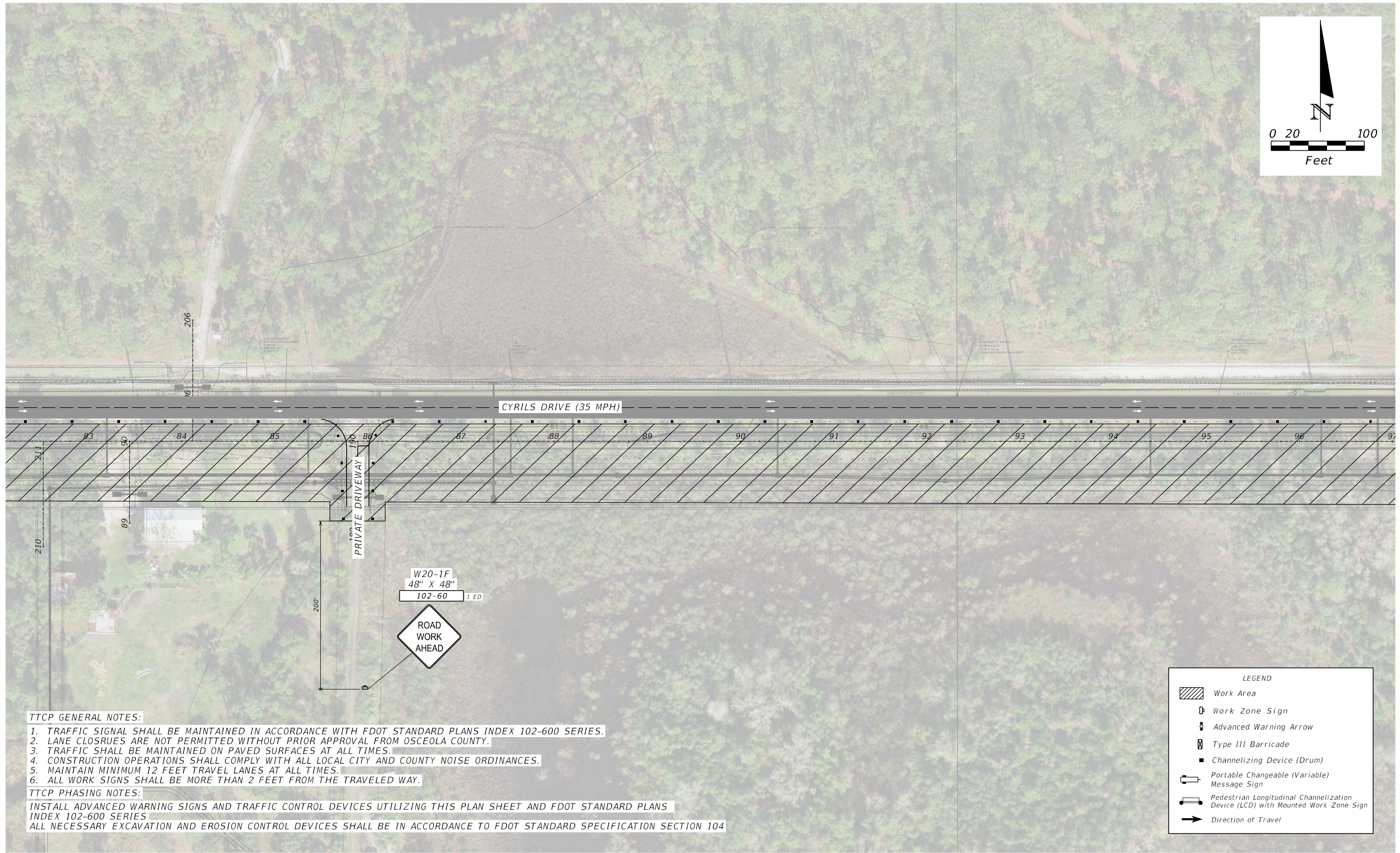
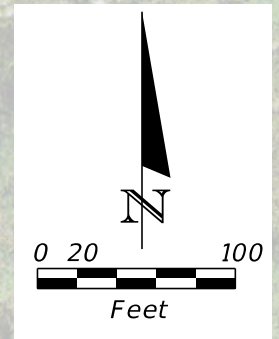

TTCP GENERAL NOTES:

1. TRAFFIC SIGNAL SHALL BE MAINTAINED IN ACCORDANCE WITH FDOT STANDARD PLANS INDEX 102-600 SERIES.
2. LANE CLOSURES ARE NOT PERMITTED WITHOUT PRIOR APPROVAL FROM OSCEOLA COUNTY.
3. TRAFFIC SHALL BE MAINTAINED ON PAVED SURFACES AT ALL TIMES.
4. CONSTRUCTION OPERATIONS SHALL COMPLY WITH ALL LOCAL CITY AND COUNTY NOISE ORDINANCES.
5. MAINTAIN MINIMUM 12 FEET TRAVEL LANES AT ALL TIMES.
6. ALL WORK SIGNS SHALL BE MORE THAN 2 FEET FROM THE TRAVELED WAY.

TTCP PHASING NOTES:

INSTALL ADVANCED WARNING SIGNS AND TRAFFIC CONTROL DEVICES UTILIZING THIS PLAN SHEET AND FDOT STANDARD PLANS INDEX 102-600 SERIES
 ALL NECESSARY EXCAVATION AND EROSION CONTROL DEVICES SHALL BE IN ACCORDANCE TO FDOT STANDARD SPECIFICATION SECTION 104

LEGEND	
	Work Area
	Work Zone Sign
	Advanced Warning Arrow
	Type III Barricade
	Channelizing Device (Drum)
	Portable Changeable (Variable) Message Sign
	Pedestrian Longitudinal Channelization Device (LCD) with Mounted Work Zone Sign
	Direction of Travel

REVISIONS			
DATE	DESCRIPTION	DATE	DESCRIPTION

TMC
Traffic & Mobility Consultants

JEREMY M. CROWE, P.E.
 P.E. LICENSE NUMBER 77064
 TRAFFIC & MOBILITY CONSULTANTS, LLC.
 3101 MAGUARE BLVD, SUITE 265
 ORLANDO, FL 32803
 CERTIFICATE OF AUTHORIZATION 30024

Osceola County
Florida
"Honoring the past shaping the future."

TEMPORARY TRAFFIC CONTROL PLAN
 PHASE-1A

SHEET NO.
 182

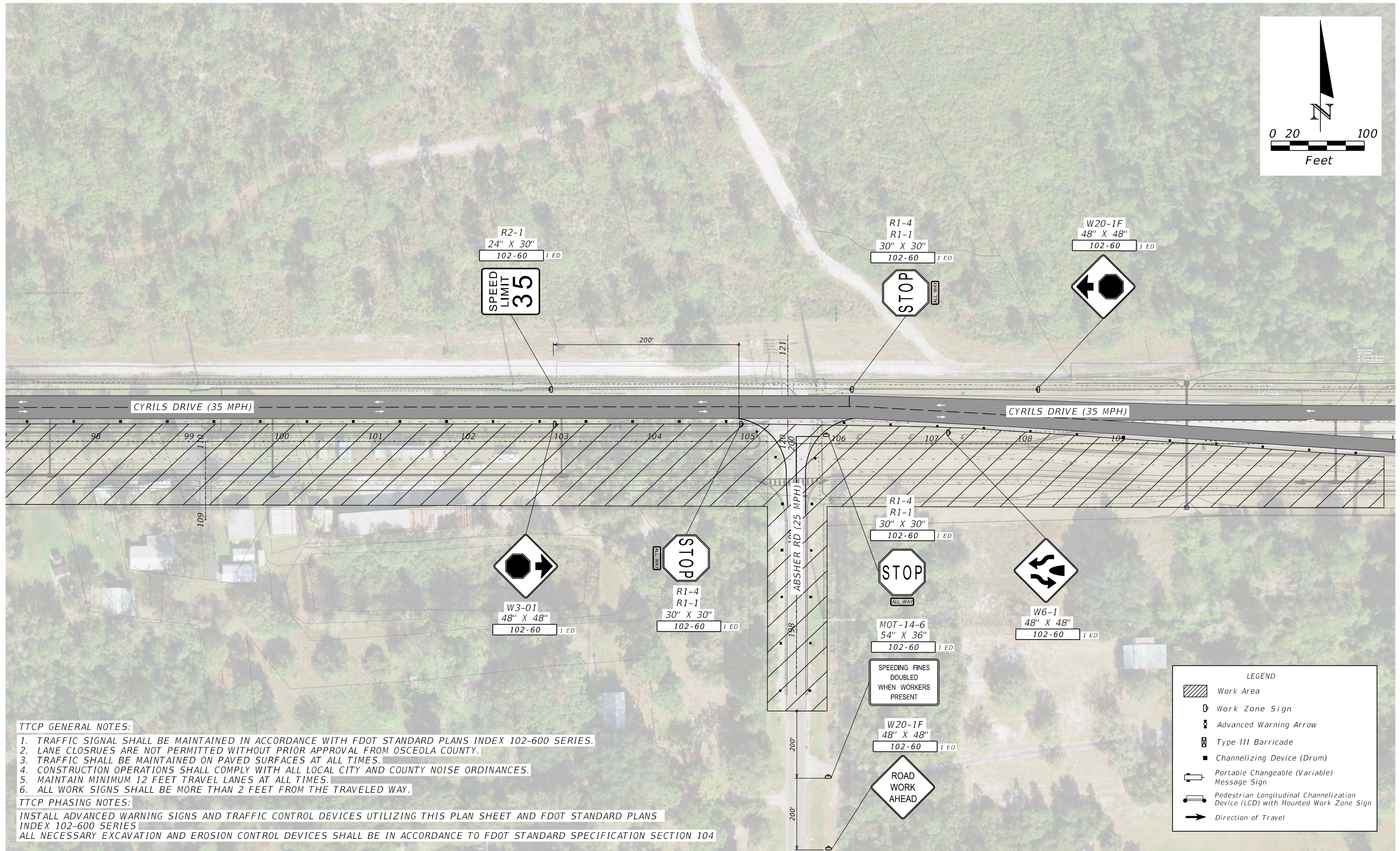
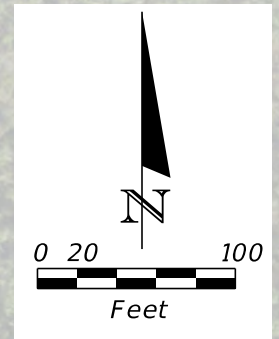

TTCP GENERAL NOTES:

1. TRAFFIC SIGNAL SHALL BE MAINTAINED IN ACCORDANCE WITH FDOT STANDARD PLANS INDEX 102-600 SERIES.
2. LANE CLOSURES ARE NOT PERMITTED WITHOUT PRIOR APPROVAL FROM OSCEOLA COUNTY.
3. TRAFFIC SHALL BE MAINTAINED ON PAVED SURFACES AT ALL TIMES.
4. CONSTRUCTION OPERATIONS SHALL COMPLY WITH ALL LOCAL CITY AND COUNTY NOISE ORDINANCES.
5. MAINTAIN MINIMUM 12 FEET TRAVEL LANES AT ALL TIMES.
6. ALL WORK SIGNS SHALL BE MORE THAN 2 FEET FROM THE TRAVELED WAY.

TTCP PHASING NOTES:

INSTALL ADVANCED WARNING SIGNS AND TRAFFIC CONTROL DEVICES UTILIZING THIS PLAN SHEET AND FDOT STANDARD PLANS INDEX 102-600 SERIES
 ALL NECESSARY EXCAVATION AND EROSION CONTROL DEVICES SHALL BE IN ACCORDANCE TO FDOT STANDARD SPECIFICATION SECTION 104

LEGEND	
	Work Area
	Work Zone Sign
	Advanced Warning Arrow
	Type III Barricade
	Channelizing Device (Drum)
	Portable Changeable (Variable) Message Sign
	Pedestrian Longitudinal Channelization Device (LCD) with Mounted Work Zone Sign
	Direction of Travel

REVISIONS			
DATE	DESCRIPTION	DATE	DESCRIPTION

TMC
Traffic & Mobility Consultants

JEREMY M. CROWE, P.E.
 P.E. LICENSE NUMBER 77064
 TRAFFIC & MOBILITY CONSULTANTS, LLC.
 3101 MAGUARE BLVD, SUITE 265
 ORLANDO, FL 32803
 CERTIFICATE OF AUTHORIZATION 30024

Osceola County Florida
 "Honoring the past shaping the future."

TEMPORARY TRAFFIC CONTROL PLAN
 PHASE-1A

SHEET NO.
 183

THE OFFICIAL RECORD OF THIS SHEET IS THE ELECTRONIC FILE DIGITALLY SIGNED AND SEALED UNDER RULE 61G15-23.004, F.A.C.

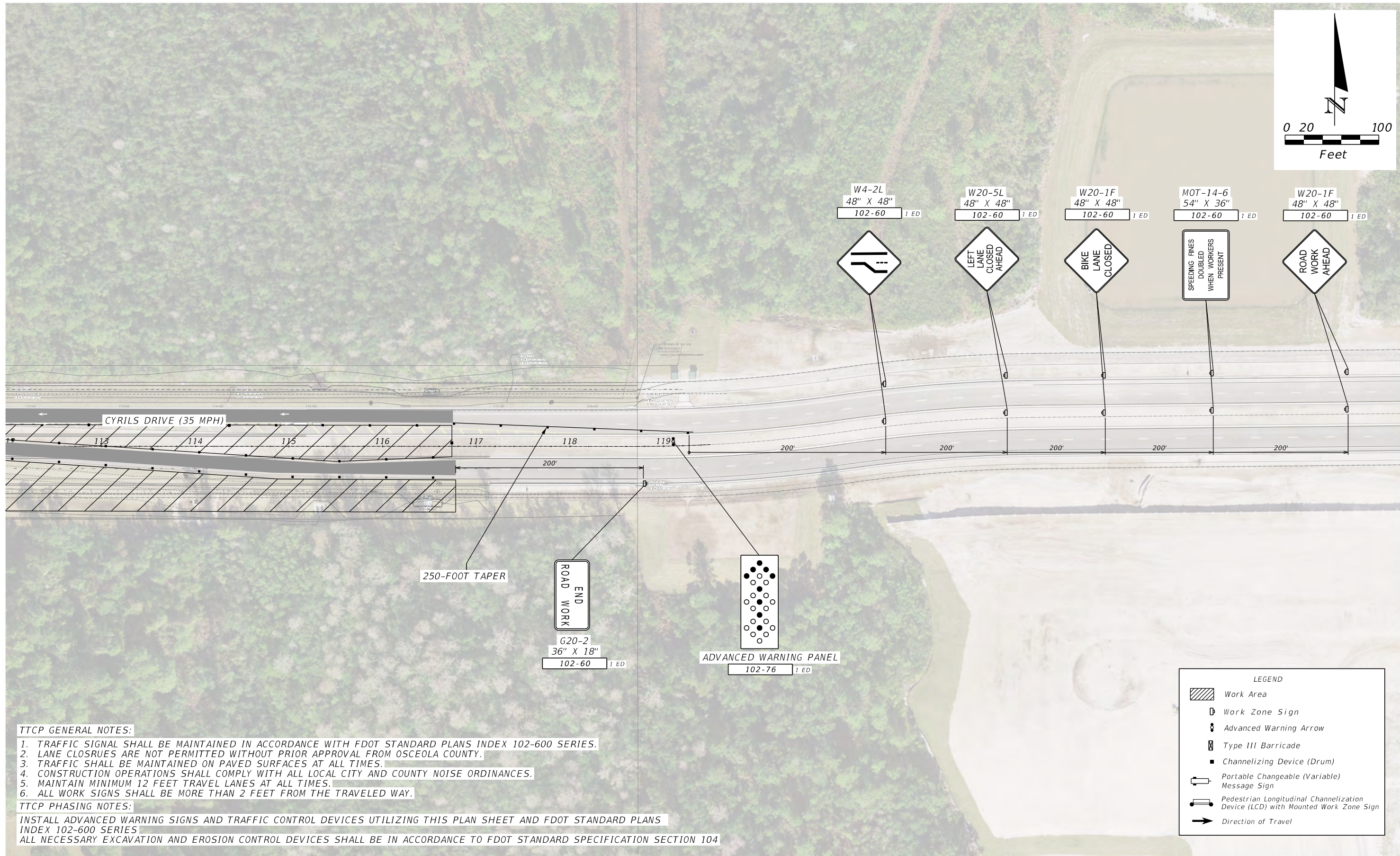
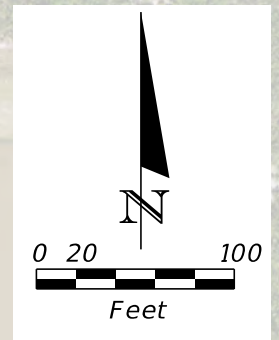

TTCP GENERAL NOTES:

1. TRAFFIC SIGNAL SHALL BE MAINTAINED IN ACCORDANCE WITH FDOT STANDARD PLANS INDEX 102-600 SERIES.
2. LANE CLOSURES ARE NOT PERMITTED WITHOUT PRIOR APPROVAL FROM OSCEOLA COUNTY.
3. TRAFFIC SHALL BE MAINTAINED ON PAVED SURFACES AT ALL TIMES.
4. CONSTRUCTION OPERATIONS SHALL COMPLY WITH ALL LOCAL CITY AND COUNTY NOISE ORDINANCES.
5. MAINTAIN MINIMUM 12 FEET TRAVEL LANES AT ALL TIMES.
6. ALL WORK SIGNS SHALL BE MORE THAN 2 FEET FROM THE TRAVELED WAY.

TTCP PHASING NOTES:

INSTALL ADVANCED WARNING SIGNS AND TRAFFIC CONTROL DEVICES UTILIZING THIS PLAN SHEET AND FDOT STANDARD PLANS INDEX 102-600 SERIES
 ALL NECESSARY EXCAVATION AND EROSION CONTROL DEVICES SHALL BE IN ACCORDANCE TO FDOT STANDARD SPECIFICATION SECTION 104

LEGEND	
	Work Area
	Work Zone Sign
	Advanced Warning Arrow
	Type III Barricade
	Channelizing Device (Drum)
	Portable Changeable (Variable) Message Sign
	Pedestrian Longitudinal Channelization Device (LCD) with Mounted Work Zone Sign
	Direction of Travel

REVISIONS			
DATE	DESCRIPTION	DATE	DESCRIPTION

TMC
Traffic & Mobility Consultants

JEREMY M. CROWE, P.E.
P.E. LICENSE NUMBER 77064
TRAFFIC & MOBILITY CONSULTANTS, LLC.
3101 MAGUARE BLVD, SUITE 265
ORLANDO, FL 32803
CERTIFICATE OF AUTHORIZATION 30024

Osceola County
Florida
"Honoring the past shaping the future."

TEMPORARY TRAFFIC CONTROL PLAN
PHASE-1A

SHEET NO.
184

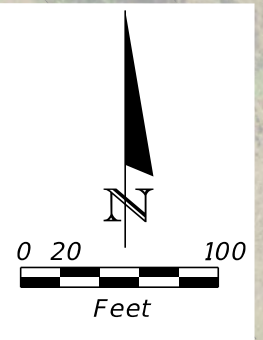
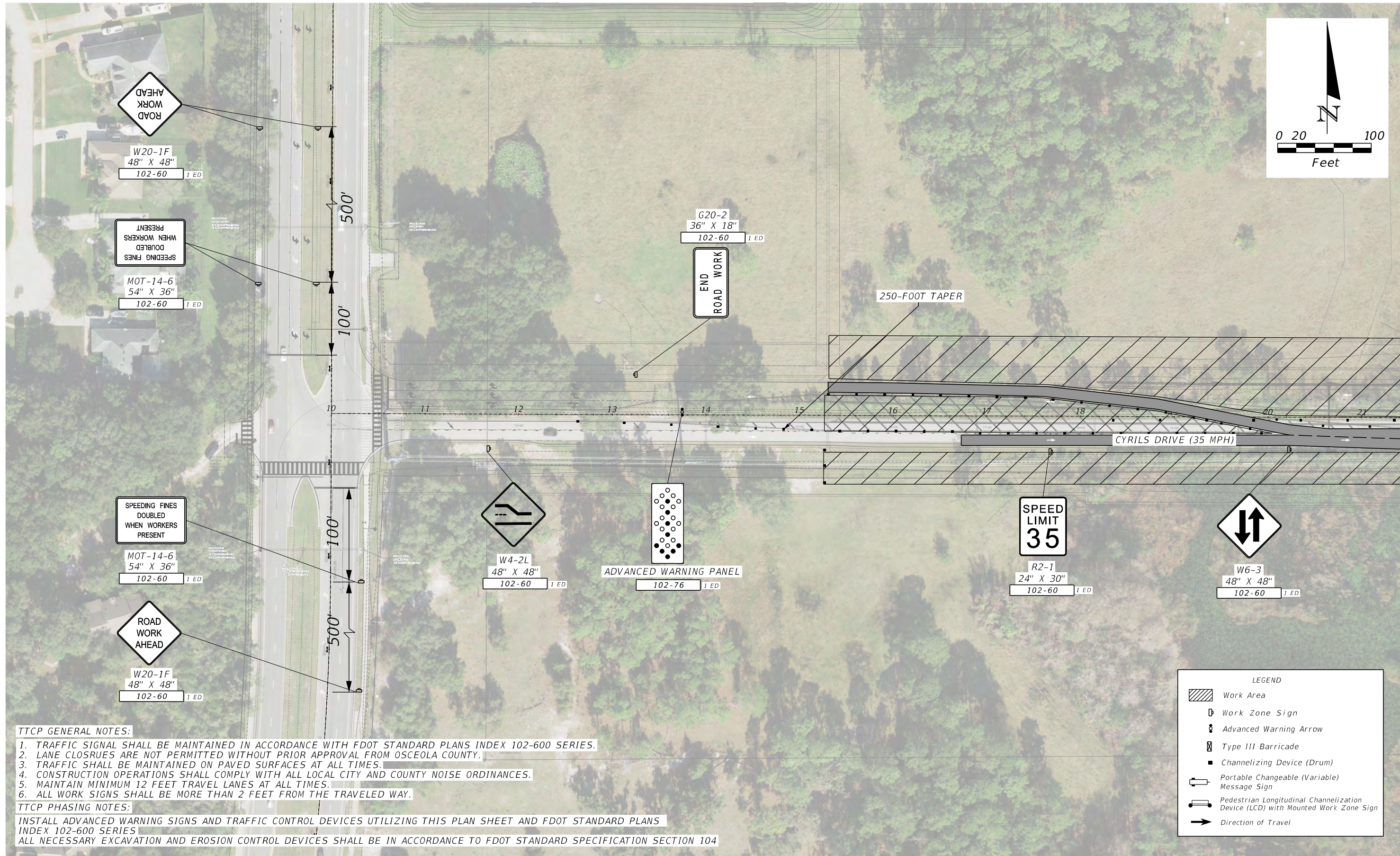

TTCP GENERAL NOTES:

1. TRAFFIC SIGNAL SHALL BE MAINTAINED IN ACCORDANCE WITH FDOT STANDARD PLANS INDEX 102-600 SERIES.
2. LANE CLOSURES ARE NOT PERMITTED WITHOUT PRIOR APPROVAL FROM OSCEOLA COUNTY.
3. TRAFFIC SHALL BE MAINTAINED ON PAVED SURFACES AT ALL TIMES.
4. CONSTRUCTION OPERATIONS SHALL COMPLY WITH ALL LOCAL CITY AND COUNTY NOISE ORDINANCES.
5. MAINTAIN MINIMUM 12 FEET TRAVEL LANES AT ALL TIMES.
6. ALL WORK SIGNS SHALL BE MORE THAN 2 FEET FROM THE TRAVELED WAY.

TTCP PHASING NOTES:

INSTALL ADVANCED WARNING SIGNS AND TRAFFIC CONTROL DEVICES UTILIZING THIS PLAN SHEET AND FDOT STANDARD PLANS INDEX 102-600 SERIES
 ALL NECESSARY EXCAVATION AND EROSION CONTROL DEVICES SHALL BE IN ACCORDANCE TO FDOT STANDARD SPECIFICATION SECTION 104

REVISIONS			
DATE	DESCRIPTION	DATE	DESCRIPTION

TMC
Traffic & Mobility Consultants

JEREMY M. CROWE, P.E.
 P.E. LICENSE NUMBER 77064
 TRAFFIC & MOBILITY CONSULTANTS, LLC.
 3101 MAGUARE BLVD, SUITE 265
 ORLANDO, FL 32803
 CERTIFICATE OF AUTHORIZATION 30024

TEMPORARY TRAFFIC CONTROL PLAN
PHASE -1B

SHEET NO.
 185

THE OFFICIAL RECORD OF THIS SHEET IS THE ELECTRONIC FILE DIGITALLY SIGNED AND SEALED UNDER RULE 61G15-23.004, F.A.C.

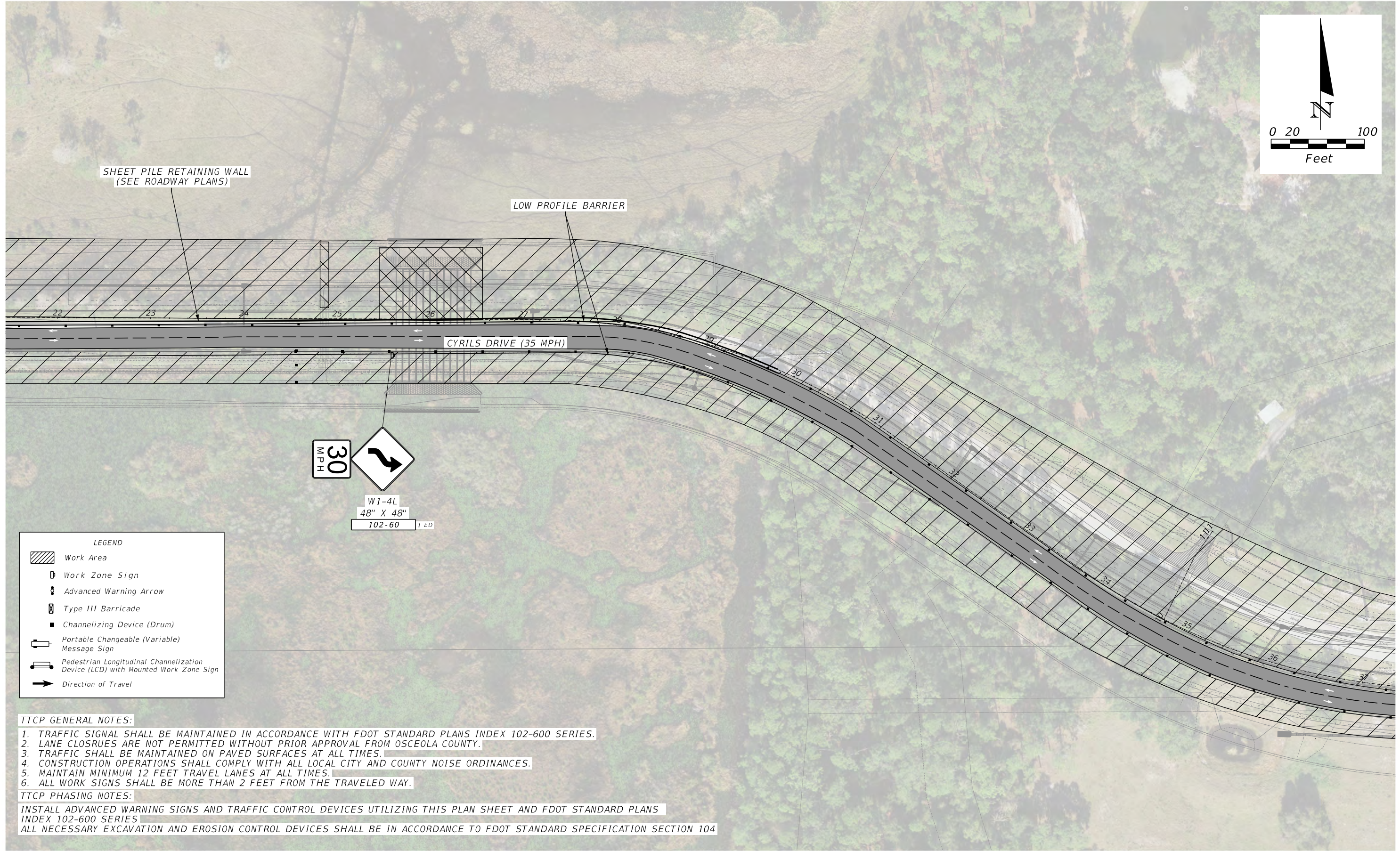
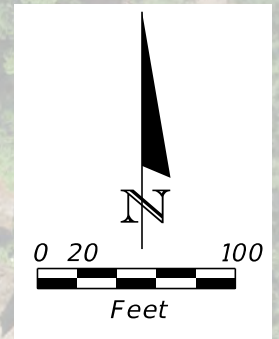

LEGEND

- Work Area
- Work Zone Sign
- Advanced Warning Arrow
- Type III Barricade
- Channelizing Device (Drum)
- Portable Changeable (Variable) Message Sign
- Pedestrian Longitudinal Channelization Device (LCD) with Mounted Work Zone Sign
- Direction of Travel

TTCP GENERAL NOTES:

1. TRAFFIC SIGNAL SHALL BE MAINTAINED IN ACCORDANCE WITH FDOT STANDARD PLANS INDEX 102-600 SERIES.
2. LANE CLOSURES ARE NOT PERMITTED WITHOUT PRIOR APPROVAL FROM OSCEOLA COUNTY.
3. TRAFFIC SHALL BE MAINTAINED ON PAVED SURFACES AT ALL TIMES.
4. CONSTRUCTION OPERATIONS SHALL COMPLY WITH ALL LOCAL CITY AND COUNTY NOISE ORDINANCES.
5. MAINTAIN MINIMUM 12 FEET TRAVEL LANES AT ALL TIMES.
6. ALL WORK SIGNS SHALL BE MORE THAN 2 FEET FROM THE TRAVELED WAY.

TTCP PHASING NOTES:

INSTALL ADVANCED WARNING SIGNS AND TRAFFIC CONTROL DEVICES UTILIZING THIS PLAN SHEET AND FDOT STANDARD PLANS INDEX 102-600 SERIES
 ALL NECESSARY EXCAVATION AND EROSION CONTROL DEVICES SHALL BE IN ACCORDANCE TO FDOT STANDARD SPECIFICATION SECTION 104

REVISIONS			
DATE	DESCRIPTION	DATE	DESCRIPTION

TMC
Traffic & Mobility Consultants

JEREMY M. CROWE, P.E.
 P.E. LICENSE NUMBER 77064
 TRAFFIC & MOBILITY CONSULTANTS, LLC.
 3101 MAGUARE BLVD, SUITE 265
 ORLANDO, FL 32803
 CERTIFICATE OF AUTHORIZATION 30024

Osceola County
Florida
"Honoring the past shaping the future."

TEMPORARY TRAFFIC CONTROL PLAN
PHASE-1B

SHEET NO.
186

THE OFFICIAL RECORD OF THIS SHEET IS THE ELECTRONIC FILE DIGITALLY SIGNED AND SEALED UNDER RULE 61G15-23.004, F.A.C.

TTCP GENERAL NOTES:

1. TRAFFIC SIGNAL SHALL BE MAINTAINED IN ACCORDANCE WITH FDOT STANDARD PLANS INDEX 102-600 SERIES.
2. LANE CLOSURES ARE NOT PERMITTED WITHOUT PRIOR APPROVAL FROM OSCEOLA COUNTY.
3. TRAFFIC SHALL BE MAINTAINED ON PAVED SURFACES AT ALL TIMES.
4. CONSTRUCTION OPERATIONS SHALL COMPLY WITH ALL LOCAL CITY AND COUNTY NOISE ORDINANCES.
5. MAINTAIN MINIMUM 12 FEET TRAVEL LANES AT ALL TIMES.
6. ALL WORK SIGNS SHALL BE MORE THAN 2 FEET FROM THE TRAVELED WAY.

TTCP PHASING NOTES:

INSTALL ADVANCED WARNING SIGNS AND TRAFFIC CONTROL DEVICES UTILIZING THIS PLAN SHEET AND FDOT STANDARD PLANS INDEX 102-600 SERIES
 ALL NECESSARY EXCAVATION AND EROSION CONTROL DEVICES SHALL BE IN ACCORDANCE TO FDOT STANDARD SPECIFICATION SECTION 104

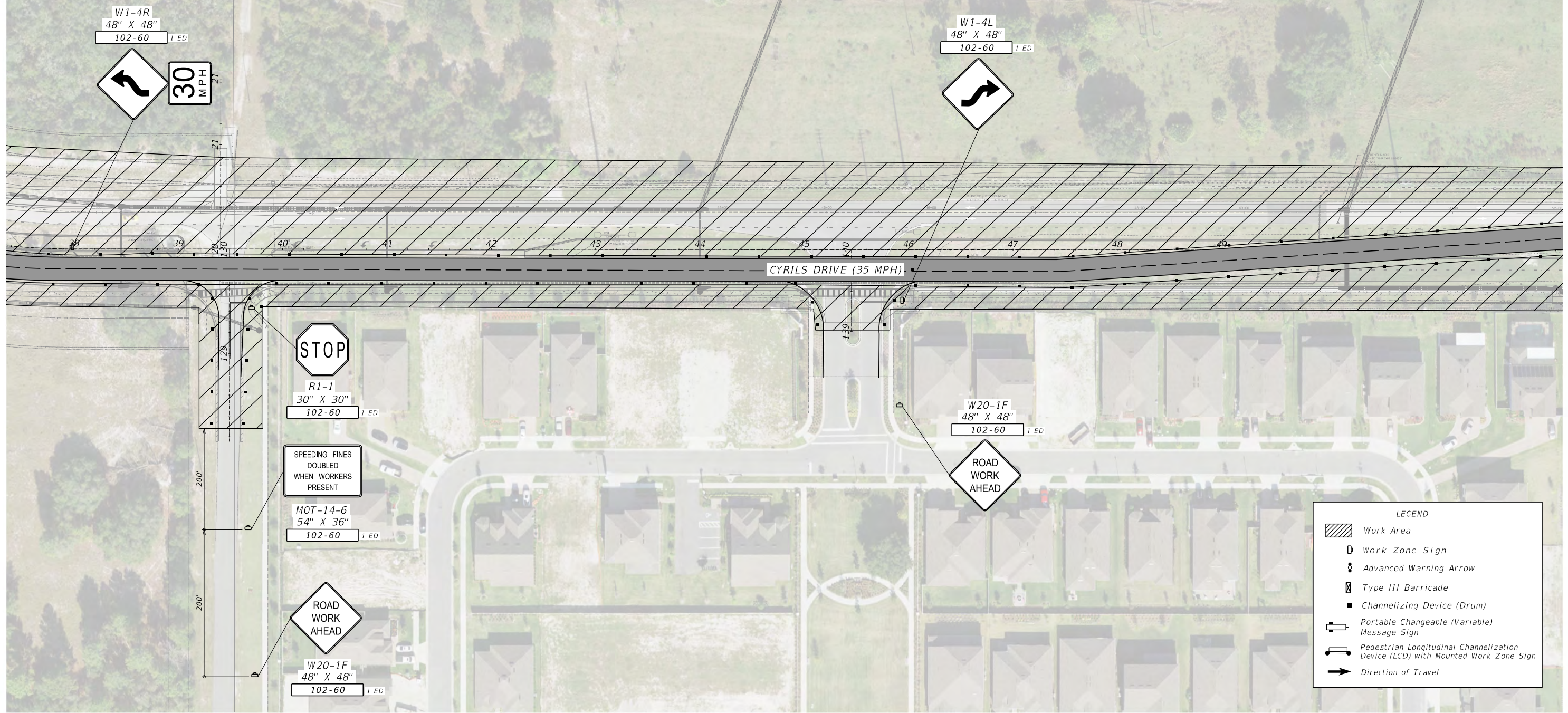
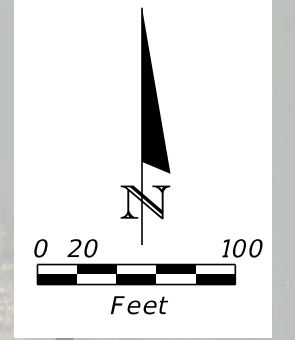

LEGEND

- Work Area
- Work Zone Sign
- Advanced Warning Arrow
- Type III Barricade
- Channelizing Device (Drum)
- Portable Changeable (Variable) Message Sign
- Pedestrian Longitudinal Channelization Device (LCD) with Mounted Work Zone Sign
- Direction of Travel

REVISIONS			
DATE	DESCRIPTION	DATE	DESCRIPTION

TMC
Traffic & Mobility Consultants

JEREMY M. CROWE, P.E.
 P.E. LICENSE NUMBER 77064
 TRAFFIC & MOBILITY CONSULTANTS, LLC.
 3101 MAGUARE BLVD, SUITE 265
 ORLANDO, FL 32803
 CERTIFICATE OF AUTHORIZATION 30024

Osceola County
Florida
"Honoring the past shaping the future."

TEMPORARY TRAFFIC CONTROL PLAN
PHASE-1B

SHEET NO.
 187

THE OFFICIAL RECORD OF THIS SHEET IS THE ELECTRONIC FILE DIGITALLY SIGNED AND SEALED UNDER RULE 61G15-23.004, F.A.C.

LEGEND	
	Work Area
	Work Zone Sign
	Advanced Warning Arrow
	Type III Barricade
	Channelizing Device (Drum)
	Portable Changeable (Variable) Message Sign
	Pedestrian Longitudinal Channelization Device (LCD) with Mounted Work Zone Sign
	Direction of Travel

TTCP GENERAL NOTES:

1. TRAFFIC SIGNAL SHALL BE MAINTAINED IN ACCORDANCE WITH FDOT STANDARD PLANS INDEX 102-600 SERIES.
2. LANE CLOSURES ARE NOT PERMITTED WITHOUT PRIOR APPROVAL FROM OSCEOLA COUNTY.
3. TRAFFIC SHALL BE MAINTAINED ON PAVED SURFACES AT ALL TIMES.
4. CONSTRUCTION OPERATIONS SHALL COMPLY WITH ALL LOCAL CITY AND COUNTY NOISE ORDINANCES.
5. MAINTAIN MINIMUM 12 FEET TRAVEL LANES AT ALL TIMES.
6. ALL WORK SIGNS SHALL BE MORE THAN 2 FEET FROM THE TRAVELED WAY.

TTCP PHASING NOTES:

INSTALL ADVANCED WARNING SIGNS AND TRAFFIC CONTROL DEVICES UTILIZING THIS PLAN SHEET AND FDOT STANDARD PLANS INDEX 102-600 SERIES
 ALL NECESSARY EXCAVATION AND EROSION CONTROL DEVICES SHALL BE IN ACCORDANCE TO FDOT STANDARD SPECIFICATION SECTION 104

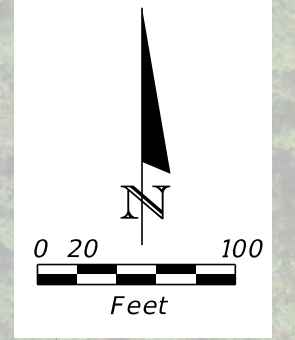

PCMS MESSAGE 1	PCMS MESSAGE 2
NEW TRAFFIC PATTERN	USE CAUTION

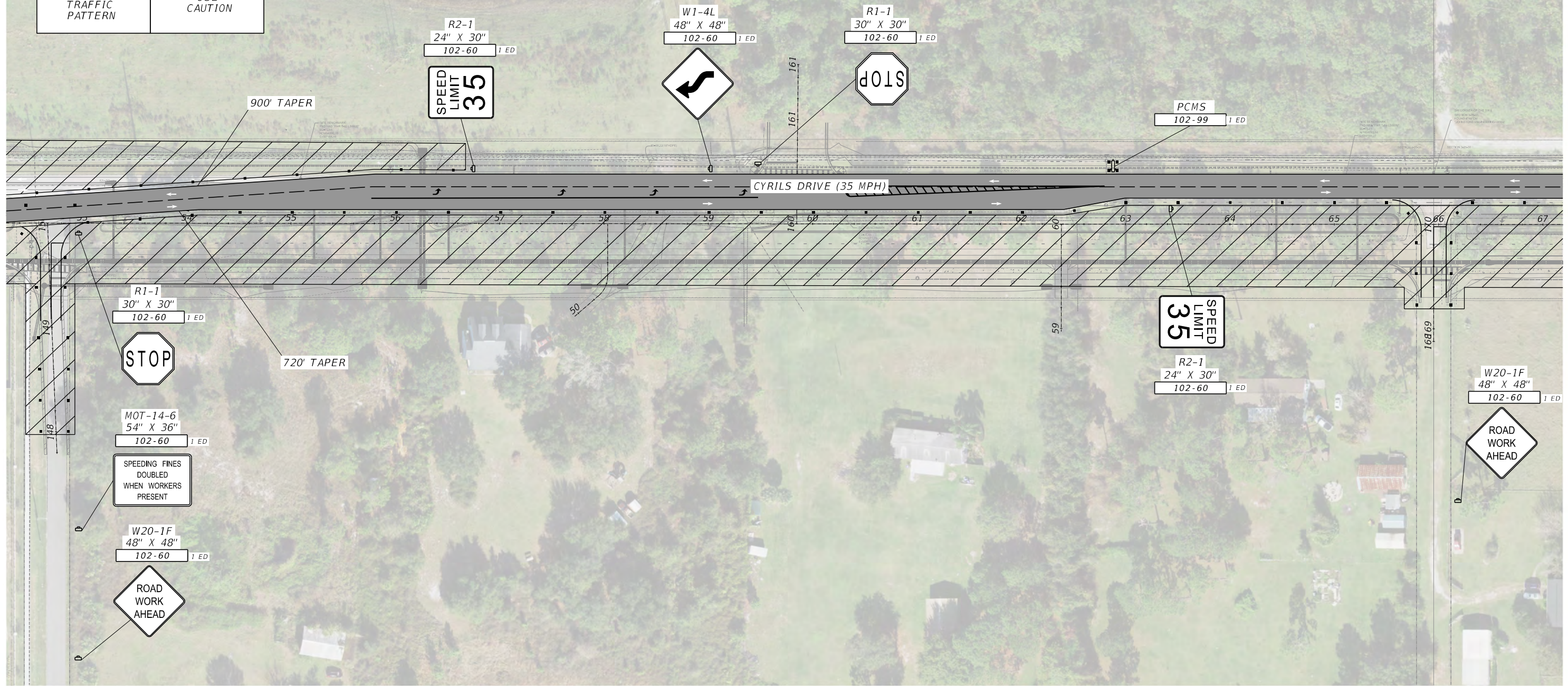

REVISIONS			
DATE	DESCRIPTION	DATE	DESCRIPTION

TMC
 Traffic & Mobility Consultants

JEREMY M. CROWE, P.E.
 P.E. LICENSE NUMBER 77064
 TRAFFIC & MOBILITY CONSULTANTS, LLC.
 3101 MAGUARE BLVD, SUITE 265
 ORLANDO, FL 32803
 CERTIFICATE OF AUTHORIZATION 30024



TEMPORARY TRAFFIC CONTROL PLAN
 PHASE-1B

SHEET NO.
 188

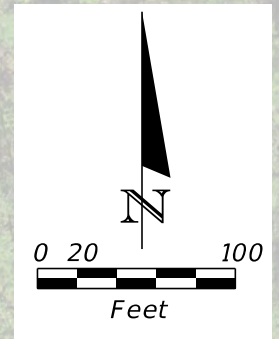

TTCP GENERAL NOTES:

1. TRAFFIC SIGNAL SHALL BE MAINTAINED IN ACCORDANCE WITH FDOT STANDARD PLANS INDEX 102-600 SERIES.
2. LANE CLOSURES ARE NOT PERMITTED WITHOUT PRIOR APPROVAL FROM OSCEOLA COUNTY.
3. TRAFFIC SHALL BE MAINTAINED ON PAVED SURFACES AT ALL TIMES.
4. CONSTRUCTION OPERATIONS SHALL COMPLY WITH ALL LOCAL CITY AND COUNTY NOISE ORDINANCES.
5. MAINTAIN MINIMUM 12 FEET TRAVEL LANES AT ALL TIMES.
6. ALL WORK SIGNS SHALL BE MORE THAN 2 FEET FROM THE TRAVELED WAY.

TTCP PHASING NOTES:

INSTALL ADVANCED WARNING SIGNS AND TRAFFIC CONTROL DEVICES UTILIZING THIS PLAN SHEET AND FDOT STANDARD PLANS INDEX 102-600 SERIES
 ALL NECESSARY EXCAVATION AND EROSION CONTROL DEVICES SHALL BE IN ACCORDANCE TO FDOT STANDARD SPECIFICATION SECTION 104

LEGEND	
	Work Area
	Work Zone Sign
	Advanced Warning Arrow
	Type III Barricade
	Channelizing Device (Drum)
	Portable Changeable (Variable) Message Sign
	Pedestrian Longitudinal Channelization Device (LCD) with Mounted Work Zone Sign
	Direction of Travel

REVISIONS			
DATE	DESCRIPTION	DATE	DESCRIPTION

TMC
Traffic & Mobility Consultants

JEREMY M. CROWE, P.E.
P.E. LICENSE NUMBER 77064
TRAFFIC & MOBILITY CONSULTANTS, LLC.
3101 MAGUARE BLVD, SUITE 265
ORLANDO, FL 32803
CERTIFICATE OF AUTHORIZATION 30024

**TEMPORARY TRAFFIC CONTROL PLAN
PHASE-1B**

SHEET NO.
189

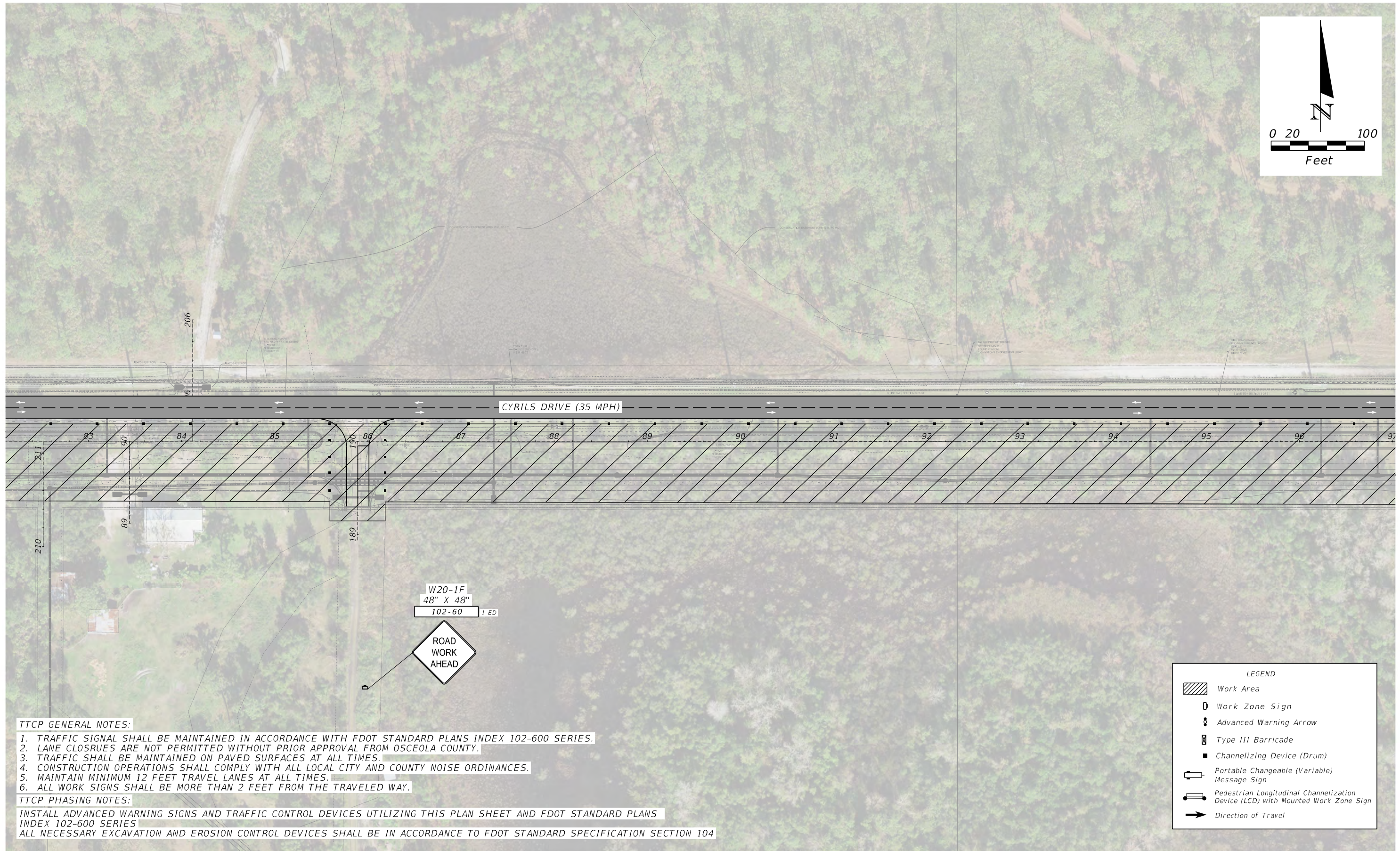
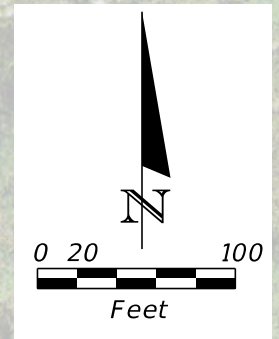

TTCP GENERAL NOTES:

1. TRAFFIC SIGNAL SHALL BE MAINTAINED IN ACCORDANCE WITH FDOT STANDARD PLANS INDEX 102-600 SERIES.
2. LANE CLOSURES ARE NOT PERMITTED WITHOUT PRIOR APPROVAL FROM OSCEOLA COUNTY.
3. TRAFFIC SHALL BE MAINTAINED ON PAVED SURFACES AT ALL TIMES.
4. CONSTRUCTION OPERATIONS SHALL COMPLY WITH ALL LOCAL CITY AND COUNTY NOISE ORDINANCES.
5. MAINTAIN MINIMUM 12 FEET TRAVEL LANES AT ALL TIMES.
6. ALL WORK SIGNS SHALL BE MORE THAN 2 FEET FROM THE TRAVELED WAY.

TTCP PHASING NOTES:

INSTALL ADVANCED WARNING SIGNS AND TRAFFIC CONTROL DEVICES UTILIZING THIS PLAN SHEET AND FDOT STANDARD PLANS INDEX 102-600 SERIES
 ALL NECESSARY EXCAVATION AND EROSION CONTROL DEVICES SHALL BE IN ACCORDANCE TO FDOT STANDARD SPECIFICATION SECTION 104

LEGEND	
	Work Area
	Work Zone Sign
	Advanced Warning Arrow
	Type III Barricade
	Channelizing Device (Drum)
	Portable Changeable (Variable) Message Sign
	Pedestrian Longitudinal Channelization Device (LCD) with Mounted Work Zone Sign
	Direction of Travel

REVISIONS			
DATE	DESCRIPTION	DATE	DESCRIPTION

TMC
Traffic & Mobility Consultants

JEREMY M. CROWE, P.E.
P.E. LICENSE NUMBER 77064
TRAFFIC & MOBILITY CONSULTANTS, LLC.
3101 MAGUARE BLVD, SUITE 265
ORLANDO, FL 32803
CERTIFICATE OF AUTHORIZATION 30024

TEMPORARY TRAFFIC CONTROL PLAN
PHASE-1B

SHEET NO.
190

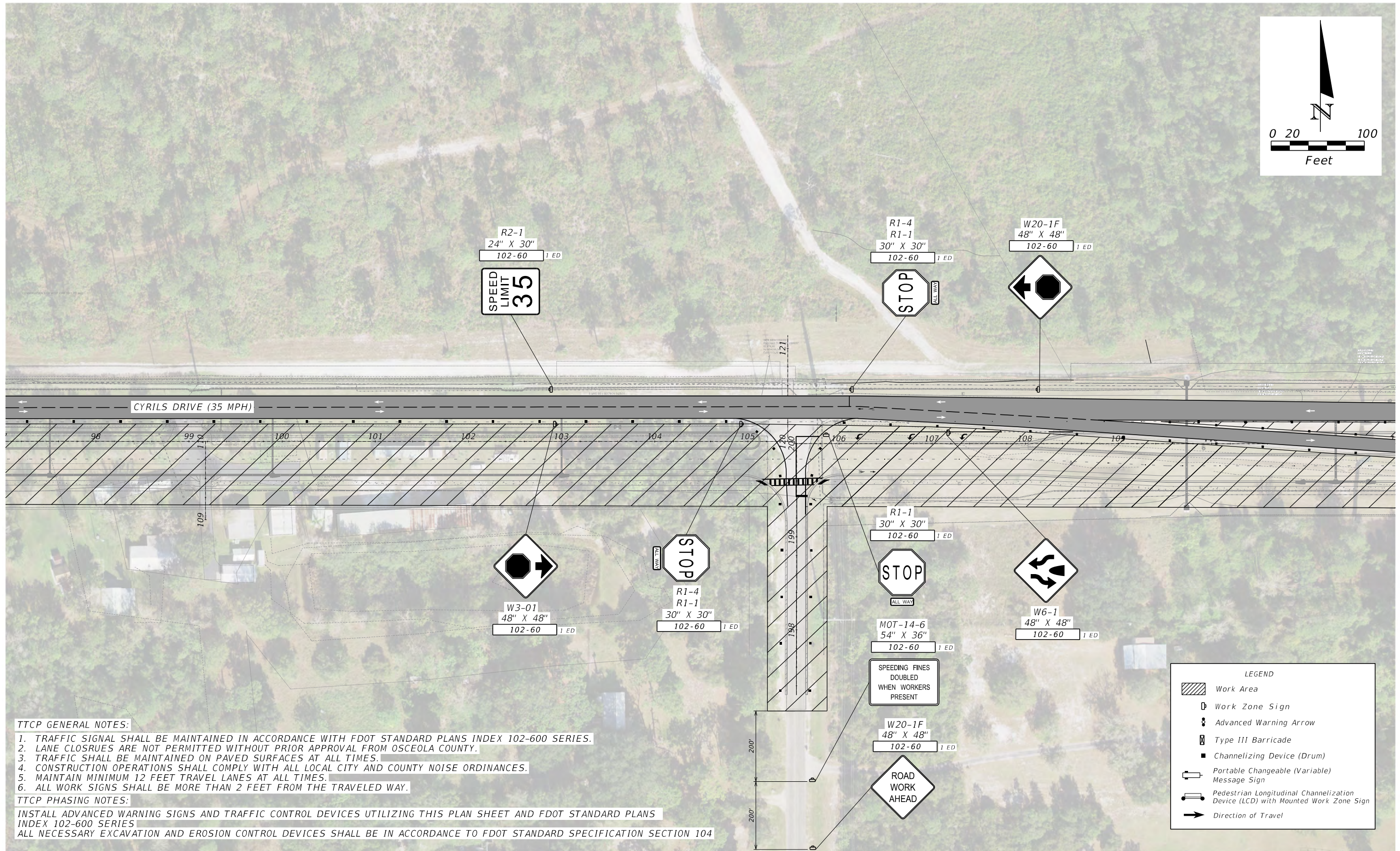
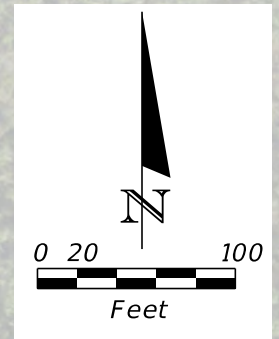

TTCP GENERAL NOTES:

1. TRAFFIC SIGNAL SHALL BE MAINTAINED IN ACCORDANCE WITH FDOT STANDARD PLANS INDEX 102-600 SERIES.
2. LANE CLOSURES ARE NOT PERMITTED WITHOUT PRIOR APPROVAL FROM OSCEOLA COUNTY.
3. TRAFFIC SHALL BE MAINTAINED ON PAVED SURFACES AT ALL TIMES.
4. CONSTRUCTION OPERATIONS SHALL COMPLY WITH ALL LOCAL CITY AND COUNTY NOISE ORDINANCES.
5. MAINTAIN MINIMUM 12 FEET TRAVEL LANES AT ALL TIMES.
6. ALL WORK SIGNS SHALL BE MORE THAN 2 FEET FROM THE TRAVELED WAY.

TTCP PHASING NOTES:

INSTALL ADVANCED WARNING SIGNS AND TRAFFIC CONTROL DEVICES UTILIZING THIS PLAN SHEET AND FDOT STANDARD PLANS INDEX 102-600 SERIES
 ALL NECESSARY EXCAVATION AND EROSION CONTROL DEVICES SHALL BE IN ACCORDANCE TO FDOT STANDARD SPECIFICATION SECTION 104

LEGEND	
	Work Area
	Work Zone Sign
	Advanced Warning Arrow
	Type III Barricade
	Channelizing Device (Drum)
	Portable Changeable (Variable) Message Sign
	Pedestrian Longitudinal Channelization Device (LCD) with Mounted Work Zone Sign
	Direction of Travel

REVISIONS			
DATE	DESCRIPTION	DATE	DESCRIPTION

TMC
Traffic & Mobility Consultants

JEREMY M. CROWE, P.E.
P.E. LICENSE NUMBER 77064
TRAFFIC & MOBILITY CONSULTANTS, LLC.
3101 MAGUARE BLVD, SUITE 265
ORLANDO, FL 32803
CERTIFICATE OF AUTHORIZATION 30024

Osceola County
Florida
"Honoring the past shaping the future."

TEMPORARY TRAFFIC CONTROL PLAN
 PHASE-1B

SHEET NO.
 191

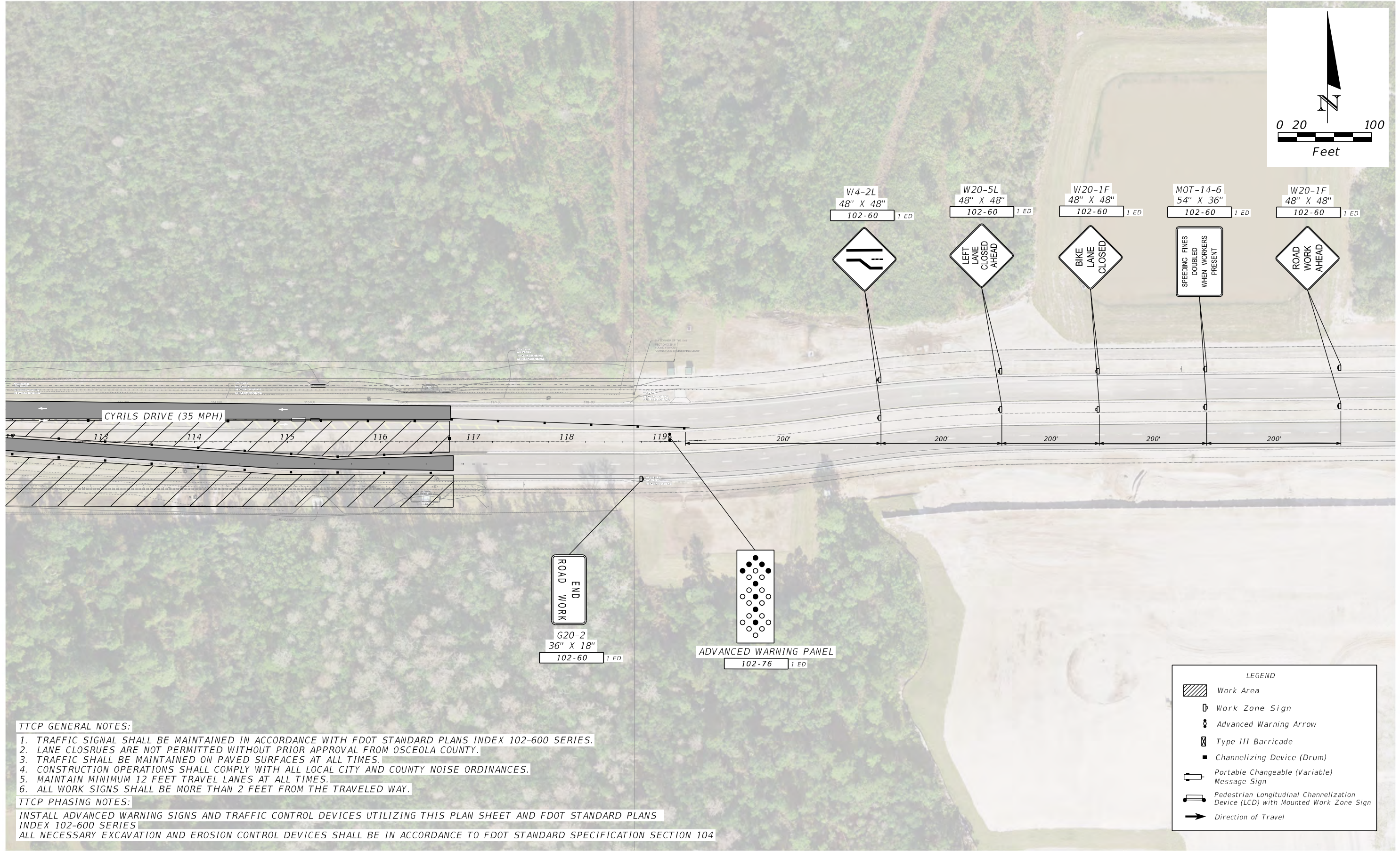
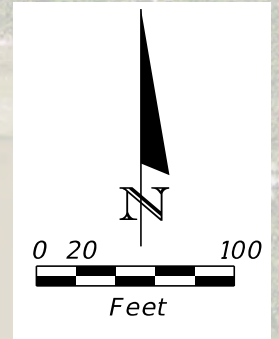

TTCP GENERAL NOTES:

1. TRAFFIC SIGNAL SHALL BE MAINTAINED IN ACCORDANCE WITH FDOT STANDARD PLANS INDEX 102-600 SERIES.
2. LANE CLOSURES ARE NOT PERMITTED WITHOUT PRIOR APPROVAL FROM OSCEOLA COUNTY.
3. TRAFFIC SHALL BE MAINTAINED ON PAVED SURFACES AT ALL TIMES.
4. CONSTRUCTION OPERATIONS SHALL COMPLY WITH ALL LOCAL CITY AND COUNTY NOISE ORDINANCES.
5. MAINTAIN MINIMUM 12 FEET TRAVEL LANES AT ALL TIMES.
6. ALL WORK SIGNS SHALL BE MORE THAN 2 FEET FROM THE TRAVELED WAY.

TTCP PHASING NOTES:

INSTALL ADVANCED WARNING SIGNS AND TRAFFIC CONTROL DEVICES UTILIZING THIS PLAN SHEET AND FDOT STANDARD PLANS INDEX 102-600 SERIES
 ALL NECESSARY EXCAVATION AND EROSION CONTROL DEVICES SHALL BE IN ACCORDANCE TO FDOT STANDARD SPECIFICATION SECTION 104

LEGEND	
	Work Area
	Work Zone Sign
	Advanced Warning Arrow
	Type III Barricade
	Channelizing Device (Drum)
	Portable Changeable (Variable) Message Sign
	Pedestrian Longitudinal Channelization Device (LCD) with Mounted Work Zone Sign
	Direction of Travel

REVISIONS			
DATE	DESCRIPTION	DATE	DESCRIPTION

TMC
Traffic & Mobility Consultants

JEREMY M. CROWE, P.E.
P.E. LICENSE NUMBER 77064
TRAFFIC & MOBILITY CONSULTANTS, LLC.
3101 MAGUARE BLVD, SUITE 265
ORLANDO, FL 32803
CERTIFICATE OF AUTHORIZATION 30024

Osceola County
Florida
"Honoring the past shaping the future."

TEMPORARY TRAFFIC CONTROL PLAN
 PHASE-1B

SHEET NO.
 192

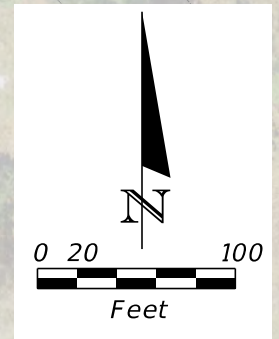
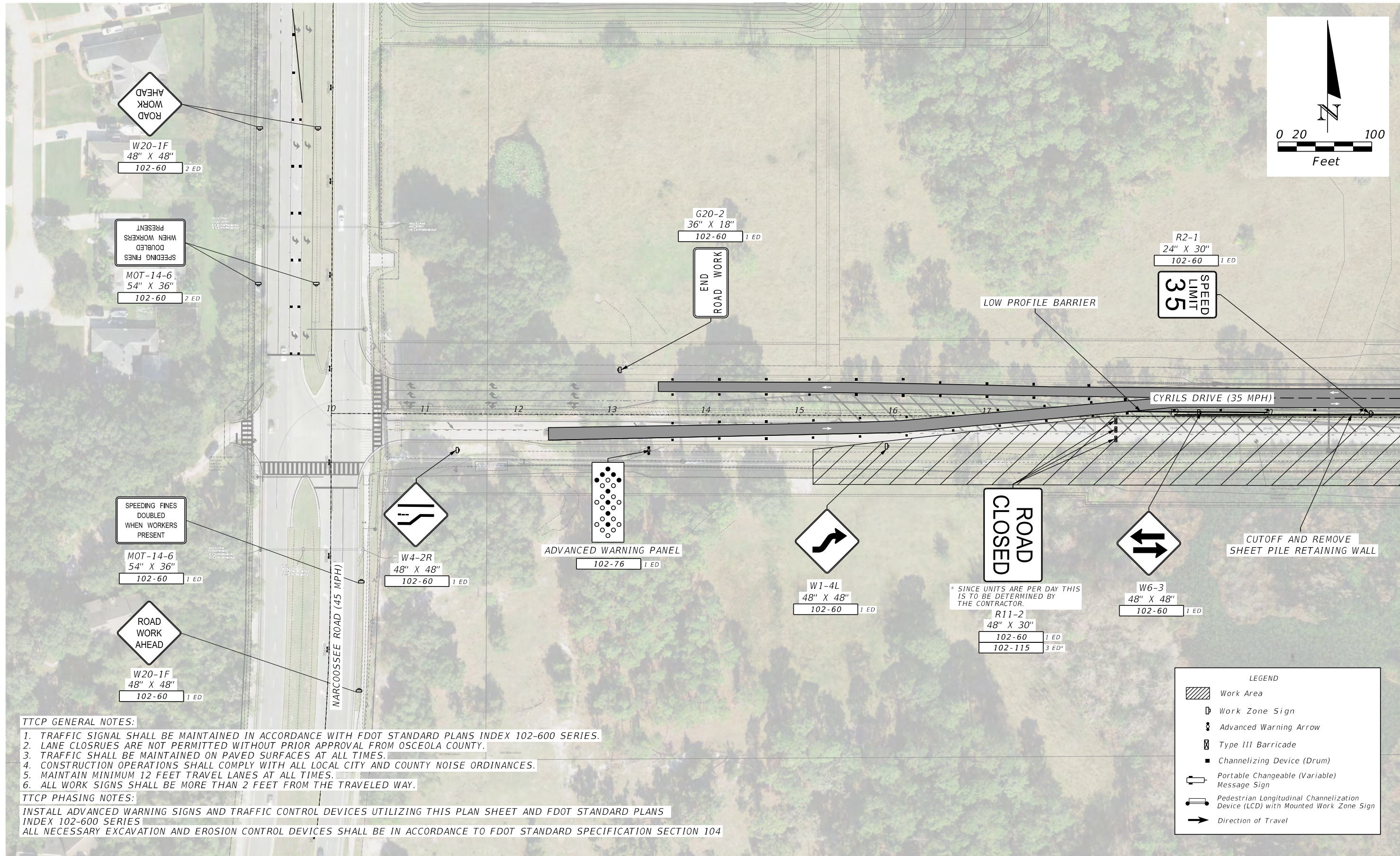

TTCP GENERAL NOTES:

1. TRAFFIC SIGNAL SHALL BE MAINTAINED IN ACCORDANCE WITH FDOT STANDARD PLANS INDEX 102-600 SERIES.
2. LANE CLOSURES ARE NOT PERMITTED WITHOUT PRIOR APPROVAL FROM OSCEOLA COUNTY.
3. TRAFFIC SHALL BE MAINTAINED ON PAVED SURFACES AT ALL TIMES.
4. CONSTRUCTION OPERATIONS SHALL COMPLY WITH ALL LOCAL CITY AND COUNTY NOISE ORDINANCES.
5. MAINTAIN MINIMUM 12 FEET TRAVEL LANES AT ALL TIMES.
6. ALL WORK SIGNS SHALL BE MORE THAN 2 FEET FROM THE TRAVELED WAY.

TTCP PHASING NOTES:

INSTALL ADVANCED WARNING SIGNS AND TRAFFIC CONTROL DEVICES UTILIZING THIS PLAN SHEET AND FDOT STANDARD PLANS INDEX 102-600 SERIES
 ALL NECESSARY EXCAVATION AND EROSION CONTROL DEVICES SHALL BE IN ACCORDANCE TO FDOT STANDARD SPECIFICATION SECTION 104

LEGEND	
	Work Area
	Work Zone Sign
	Advanced Warning Arrow
	Type III Barricade
	Channelizing Device (Drum)
	Portable Changeable (Variable) Message Sign
	Pedestrian Longitudinal Channelization Device (LCD) with Mounted Work Zone Sign
	Direction of Travel

REVISIONS			
DATE	DESCRIPTION	DATE	DESCRIPTION

TMC
Traffic & Mobility Consultants

JEREMY M. CROWE, P.E.
P.E. LICENSE NUMBER 77064
TRAFFIC & MOBILITY CONSULTANTS, LLC.
3101 MAGUARE BLVD, SUITE 265
ORLANDO, FL 32803
CERTIFICATE OF AUTHORIZATION 30024

Osceola County Florida
"Honoring the past shaping the future."

TEMPORARY TRAFFIC CONTROL PLAN
 PHASE - 2

SHEET NO.
 193

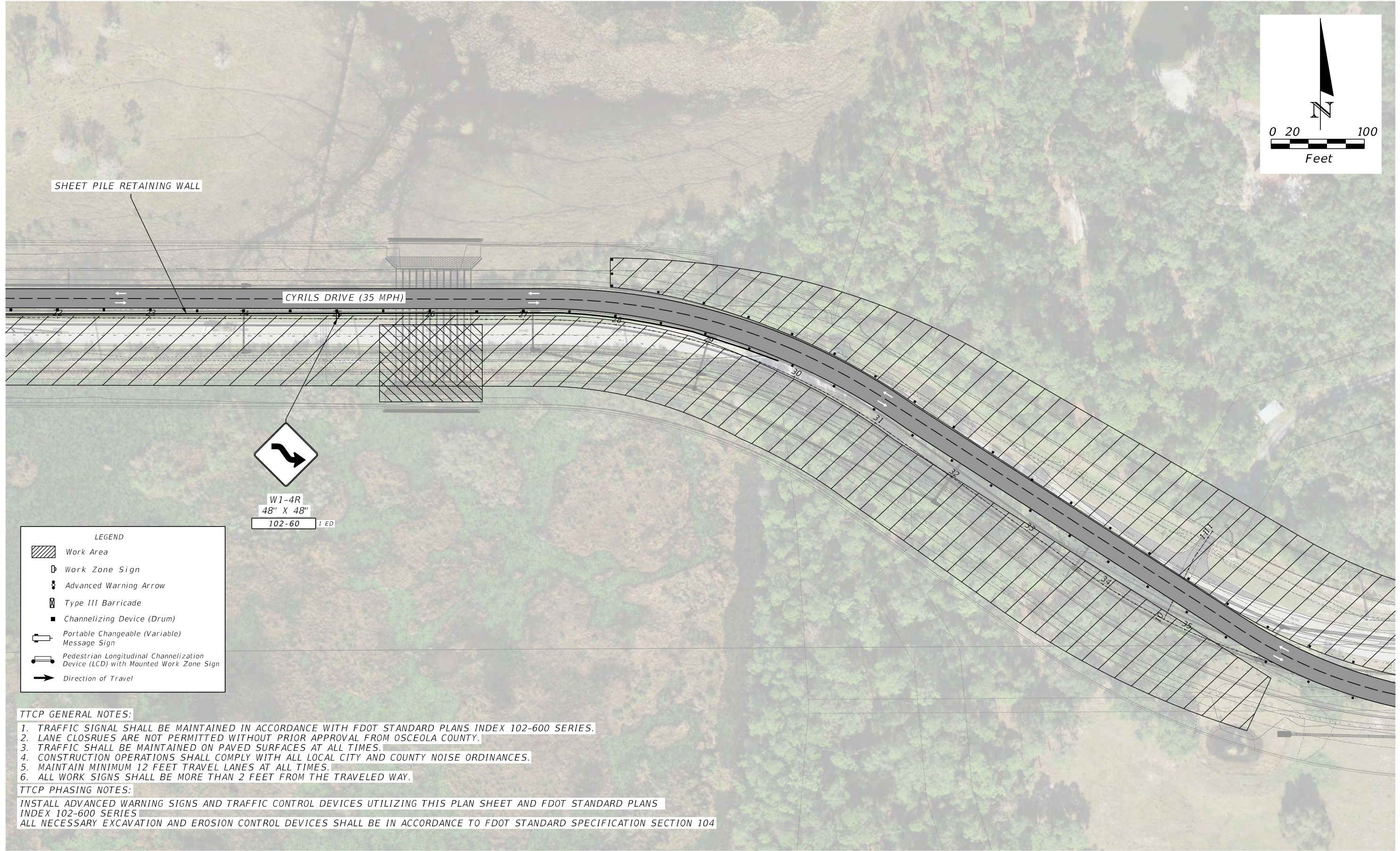
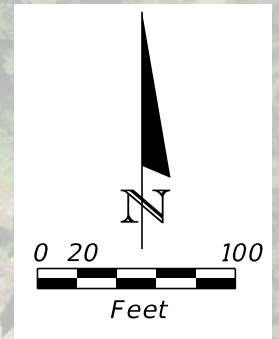

SHEET PILE RETAINING WALL

CYRILS DRIVE (35 MPH)



W1-4R
48" X 48"
102-60 1 ED

LEGEND

- Work Area
- Work Zone Sign
- Advanced Warning Arrow
- Type III Barricade
- Channelizing Device (Drum)
- Portable Changeable (Variable) Message Sign
- Pedestrian Longitudinal Channelization Device (LCD) with Mounted Work Zone Sign
- Direction of Travel

TTCP GENERAL NOTES:

1. TRAFFIC SIGNAL SHALL BE MAINTAINED IN ACCORDANCE WITH FDOT STANDARD PLANS INDEX 102-600 SERIES.
2. LANE CLOSURES ARE NOT PERMITTED WITHOUT PRIOR APPROVAL FROM OSCEOLA COUNTY.
3. TRAFFIC SHALL BE MAINTAINED ON PAVED SURFACES AT ALL TIMES.
4. CONSTRUCTION OPERATIONS SHALL COMPLY WITH ALL LOCAL CITY AND COUNTY NOISE ORDINANCES.
5. MAINTAIN MINIMUM 12 FEET TRAVEL LANES AT ALL TIMES.
6. ALL WORK SIGNS SHALL BE MORE THAN 2 FEET FROM THE TRAVELED WAY.

TTCP PHASING NOTES:

INSTALL ADVANCED WARNING SIGNS AND TRAFFIC CONTROL DEVICES UTILIZING THIS PLAN SHEET AND FDOT STANDARD PLANS INDEX 102-600 SERIES
ALL NECESSARY EXCAVATION AND EROSION CONTROL DEVICES SHALL BE IN ACCORDANCE TO FDOT STANDARD SPECIFICATION SECTION 104

REVISIONS			
DATE	DESCRIPTION	DATE	DESCRIPTION

JEREMY M. CROWE, P.E.
 P.E. LICENSE NUMBER 77064
 TRAFFIC & MOBILITY CONSULTANTS, LLC.
 3101 MAGUARE BLVD, SUITE 265
 ORLANDO, FL 32803
 CERTIFICATE OF AUTHORIZATION 30024

Osceola County
Florida
"Honoring the past shaping the future."

TEMPORARY TRAFFIC CONTROL PLAN
PHASE - 2

SHEET NO.
194

TTCP GENERAL NOTES:

1. TRAFFIC SIGNAL SHALL BE MAINTAINED IN ACCORDANCE WITH FDOT STANDARD PLANS INDEX 102-600 SERIES.
2. LANE CLOSURES ARE NOT PERMITTED WITHOUT PRIOR APPROVAL FROM OSCEOLA COUNTY.
3. TRAFFIC SHALL BE MAINTAINED ON PAVED SURFACES AT ALL TIMES.
4. CONSTRUCTION OPERATIONS SHALL COMPLY WITH ALL LOCAL CITY AND COUNTY NOISE ORDINANCES.
5. MAINTAIN MINIMUM 12 FEET TRAVEL LANES AT ALL TIMES.
6. ALL WORK SIGNS SHALL BE MORE THAN 2 FEET FROM THE TRAVELED WAY.

TTCP PHASING NOTES:

INSTALL ADVANCED WARNING SIGNS AND TRAFFIC CONTROL DEVICES UTILIZING THIS PLAN SHEET AND FDOT STANDARD PLANS INDEX 102-600 SERIES
 ALL NECESSARY EXCAVATION AND EROSION CONTROL DEVICES SHALL BE IN ACCORDANCE TO FDOT STANDARD SPECIFICATION SECTION 104

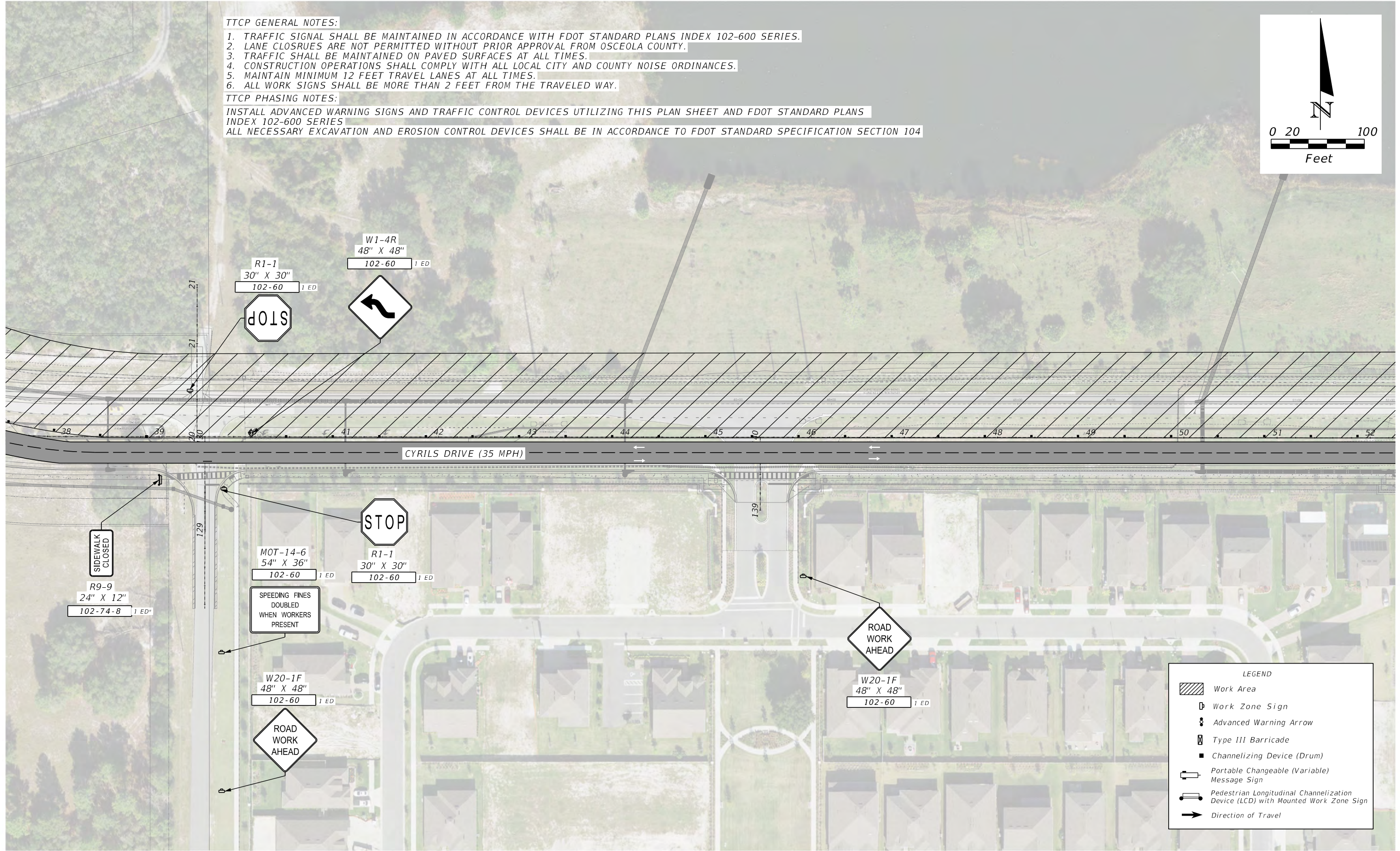
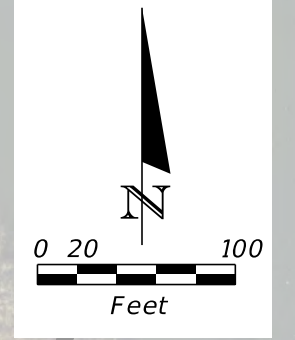

LEGEND	
	Work Area
	Work Zone Sign
	Advanced Warning Arrow
	Type III Barricade
	Channelizing Device (Drum)
	Portable Changeable (Variable) Message Sign
	Pedestrian Longitudinal Channelization Device (LCD) with Mounted Work Zone Sign
	Direction of Travel

REVISIONS			
DATE	DESCRIPTION	DATE	DESCRIPTION

TMC
 Traffic & Mobility Consultants

JEREMY M. CROWE, P.E.
 P.E. LICENSE NUMBER 77064
 TRAFFIC & MOBILITY CONSULTANTS, LLC.
 3101 MAGUARE BLVD, SUITE 265
 ORLANDO, FL 32803
 CERTIFICATE OF AUTHORIZATION 30024



TEMPORARY TRAFFIC CONTROL PLAN
 PHASE - 2

SHEET NO.
 195

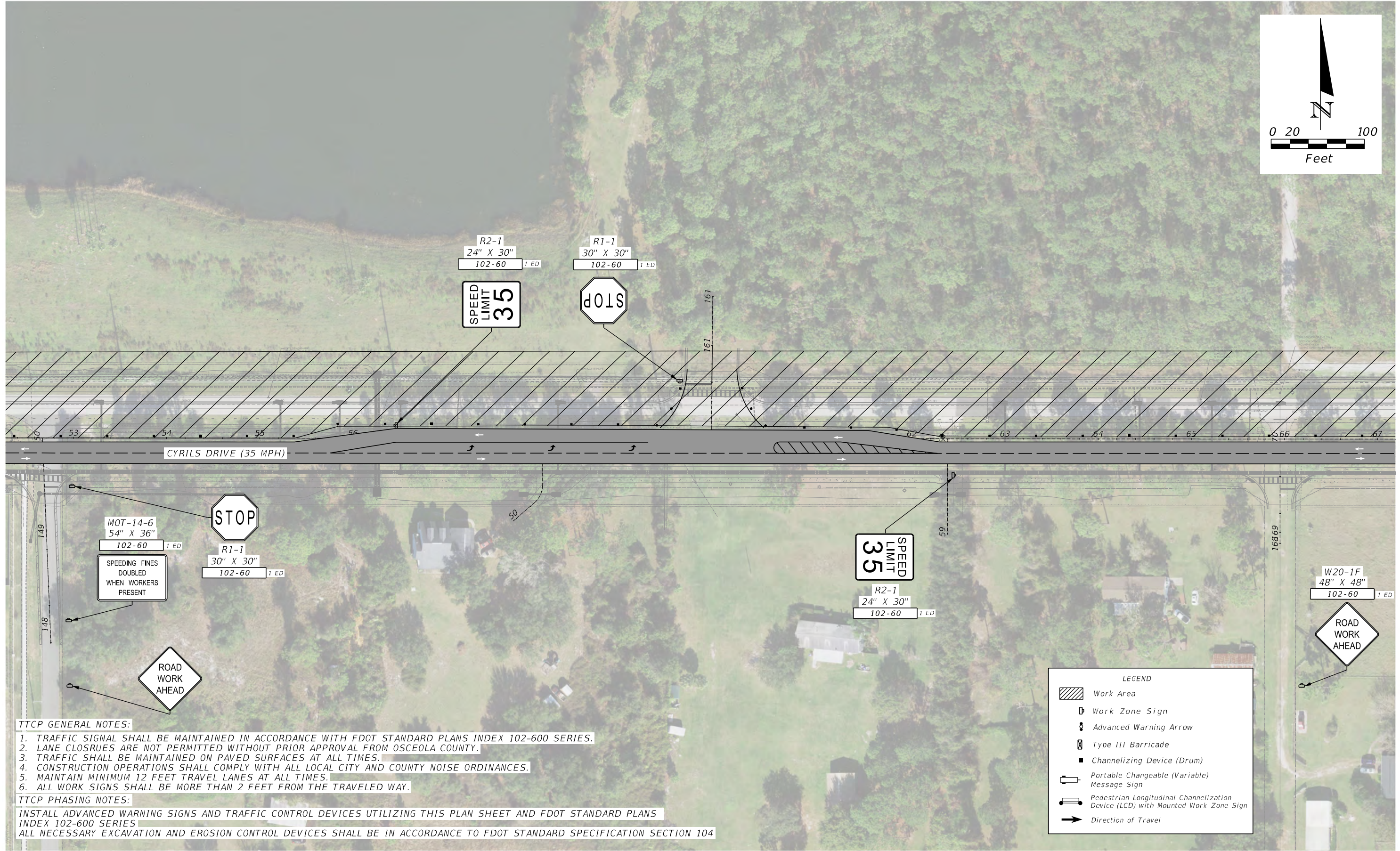
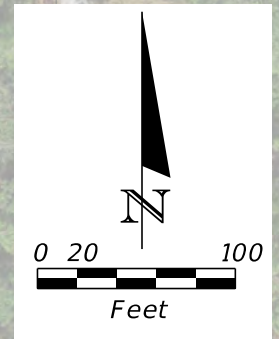

TTCP GENERAL NOTES:

1. TRAFFIC SIGNAL SHALL BE MAINTAINED IN ACCORDANCE WITH FDOT STANDARD PLANS INDEX 102-600 SERIES.
2. LANE CLOSURES ARE NOT PERMITTED WITHOUT PRIOR APPROVAL FROM OSCEOLA COUNTY.
3. TRAFFIC SHALL BE MAINTAINED ON PAVED SURFACES AT ALL TIMES.
4. CONSTRUCTION OPERATIONS SHALL COMPLY WITH ALL LOCAL CITY AND COUNTY NOISE ORDINANCES.
5. MAINTAIN MINIMUM 12 FEET TRAVEL LANES AT ALL TIMES.
6. ALL WORK SIGNS SHALL BE MORE THAN 2 FEET FROM THE TRAVELED WAY.

TTCP PHASING NOTES:

INSTALL ADVANCED WARNING SIGNS AND TRAFFIC CONTROL DEVICES UTILIZING THIS PLAN SHEET AND FDOT STANDARD PLANS INDEX 102-600 SERIES
 ALL NECESSARY EXCAVATION AND EROSION CONTROL DEVICES SHALL BE IN ACCORDANCE TO FDOT STANDARD SPECIFICATION SECTION 104

LEGEND

- Work Area
- Work Zone Sign
- Advanced Warning Arrow
- Type III Barricade
- Channelizing Device (Drum)
- Portable Changeable (Variable) Message Sign
- Pedestrian Longitudinal Channelization Device (LCD) with Mounted Work Zone Sign
- Direction of Travel

REVISIONS			
DATE	DESCRIPTION	DATE	DESCRIPTION

TMC
Traffic & Mobility Consultants

JEREMY M. CROWE, P.E.
P.E. LICENSE NUMBER 77064
TRAFFIC & MOBILITY CONSULTANTS, LLC.
3101 MAGUARE BLVD, SUITE 265
ORLANDO, FL 32803
CERTIFICATE OF AUTHORIZATION 30024

Osceola County Florida
"Honoring the past shaping the future."

TEMPORARY TRAFFIC CONTROL PLAN
 PHASE - 2

SHEET NO.
 196

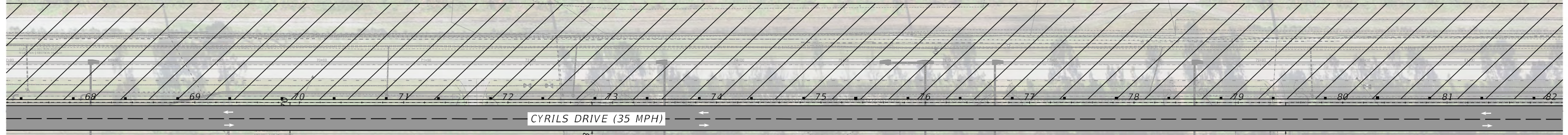
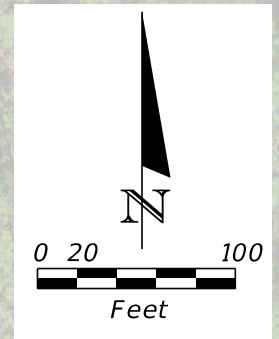

TTCP GENERAL NOTES:

1. TRAFFIC SIGNAL SHALL BE MAINTAINED IN ACCORDANCE WITH FDOT STANDARD PLANS INDEX 102-600 SERIES.
2. LANE CLOSURES ARE NOT PERMITTED WITHOUT PRIOR APPROVAL FROM OSCEOLA COUNTY.
3. TRAFFIC SHALL BE MAINTAINED ON PAVED SURFACES AT ALL TIMES.
4. CONSTRUCTION OPERATIONS SHALL COMPLY WITH ALL LOCAL CITY AND COUNTY NOISE ORDINANCES.
5. MAINTAIN MINIMUM 12 FEET TRAVEL LANES AT ALL TIMES.
6. ALL WORK SIGNS SHALL BE MORE THAN 2 FEET FROM THE TRAVELED WAY.

TTCP PHASING NOTES:

INSTALL ADVANCED WARNING SIGNS AND TRAFFIC CONTROL DEVICES UTILIZING THIS PLAN SHEET AND FDOT STANDARD PLANS INDEX 102-600 SERIES
 ALL NECESSARY EXCAVATION AND EROSION CONTROL DEVICES SHALL BE IN ACCORDANCE TO FDOT STANDARD SPECIFICATION SECTION 104

LEGEND

- Work Area
- Work Zone Sign
- Advanced Warning Arrow
- Type III Barricade
- Channelizing Device (Drum)
- Portable Changeable (Variable) Message Sign
- Pedestrian Longitudinal Channelization Device (LCD) with Mounted Work Zone Sign
- Direction of Travel

REVISIONS			
DATE	DESCRIPTION	DATE	DESCRIPTION

JEREMY M. CROWE, P.E.
 P.E. LICENSE NUMBER 77064
TRAFFIC & MOBILITY CONSULTANTS, LLC.
 3101 MAGUARE BLVD, SUITE 265
 ORLANDO, FL 32803
 CERTIFICATE OF AUTHORIZATION 30024

Osceola County
Florida
"Honoring the past shaping the future."

TEMPORARY TRAFFIC CONTROL PLAN
PHASE - 2

SHEET NO.
197

TTCP GENERAL NOTES:

1. TRAFFIC SIGNAL SHALL BE MAINTAINED IN ACCORDANCE WITH FDOT STANDARD PLANS INDEX 102-600 SERIES.
2. LANE CLOSURES ARE NOT PERMITTED WITHOUT PRIOR APPROVAL FROM OSCEOLA COUNTY.
3. TRAFFIC SHALL BE MAINTAINED ON PAVED SURFACES AT ALL TIMES.
4. CONSTRUCTION OPERATIONS SHALL COMPLY WITH ALL LOCAL CITY AND COUNTY NOISE ORDINANCES.
5. MAINTAIN MINIMUM 12 FEET TRAVEL LANES AT ALL TIMES.
6. ALL WORK SIGNS SHALL BE MORE THAN 2 FEET FROM THE TRAVELED WAY.

TTCP PHASING NOTES:

INSTALL ADVANCED WARNING SIGNS AND TRAFFIC CONTROL DEVICES UTILIZING THIS PLAN SHEET AND FDOT STANDARD PLANS INDEX 102-600 SERIES
 ALL NECESSARY EXCAVATION AND EROSION CONTROL DEVICES SHALL BE IN ACCORDANCE TO FDOT STANDARD SPECIFICATION SECTION 104

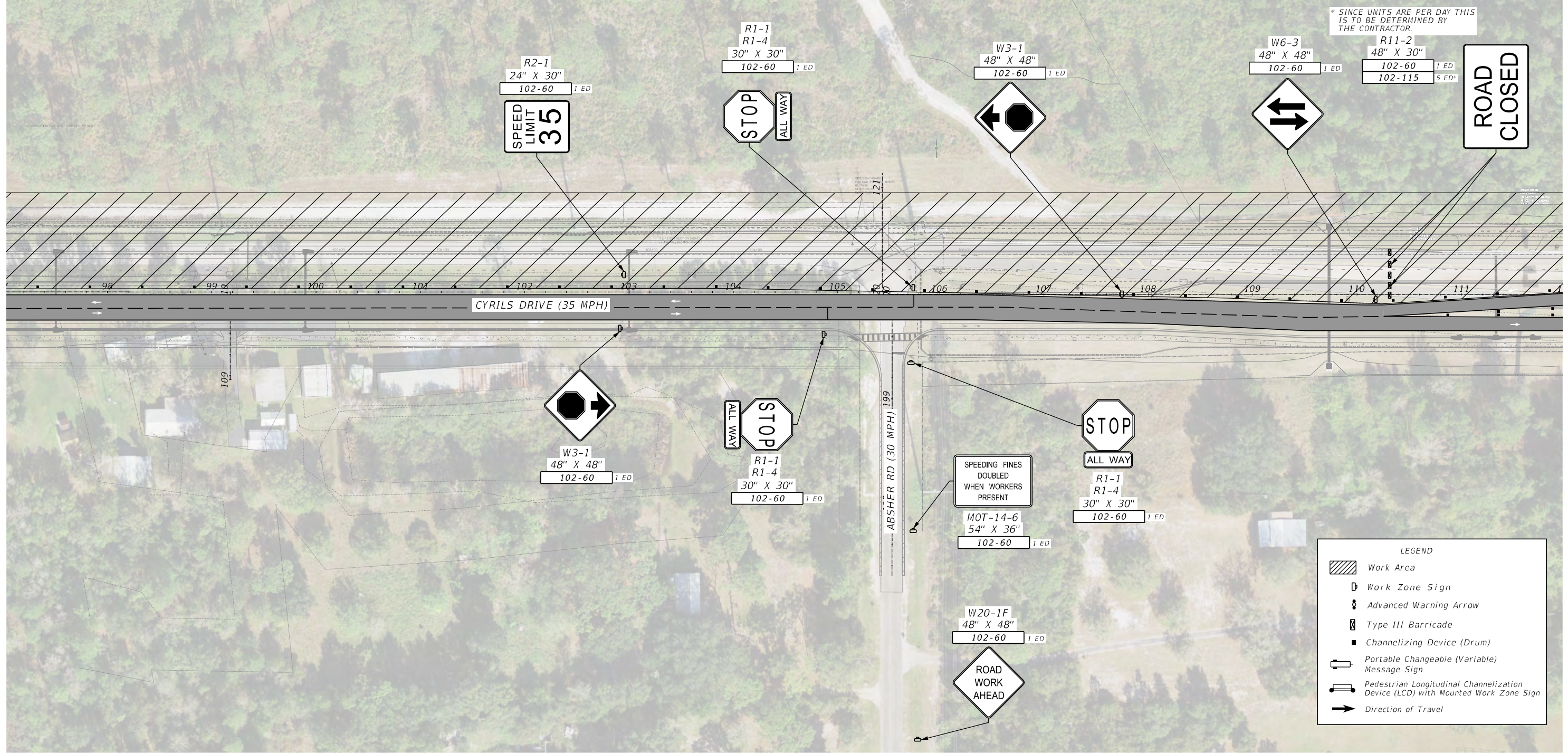
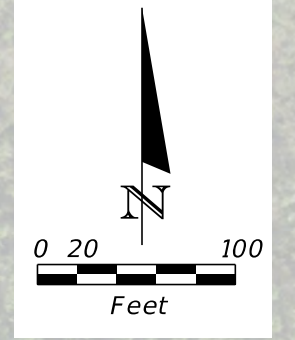

LEGEND

	Work Area
	Work Zone Sign
	Advanced Warning Arrow
	Type III Barricade
	Channelizing Device (Drum)
	Portable Changeable (Variable) Message Sign
	Pedestrian Longitudinal Channelization Device (LCD) with Mounted Work Zone Sign
	Direction of Travel

REVISIONS			
DATE	DESCRIPTION	DATE	DESCRIPTION

TMC
Traffic & Mobility Consultants

JEREMY M. CROWE, P.E.
 P.E. LICENSE NUMBER 77064
 TRAFFIC & MOBILITY CONSULTANTS, LLC.
 3101 MAGUARE BLVD, SUITE 265
 ORLANDO, FL 32803
 CERTIFICATE OF AUTHORIZATION 30024

Osceola County
Florida
"Honoring the past shaping the future."

TEMPORARY TRAFFIC CONTROL PLAN
 PHASE - 2

SHEET NO.
 199

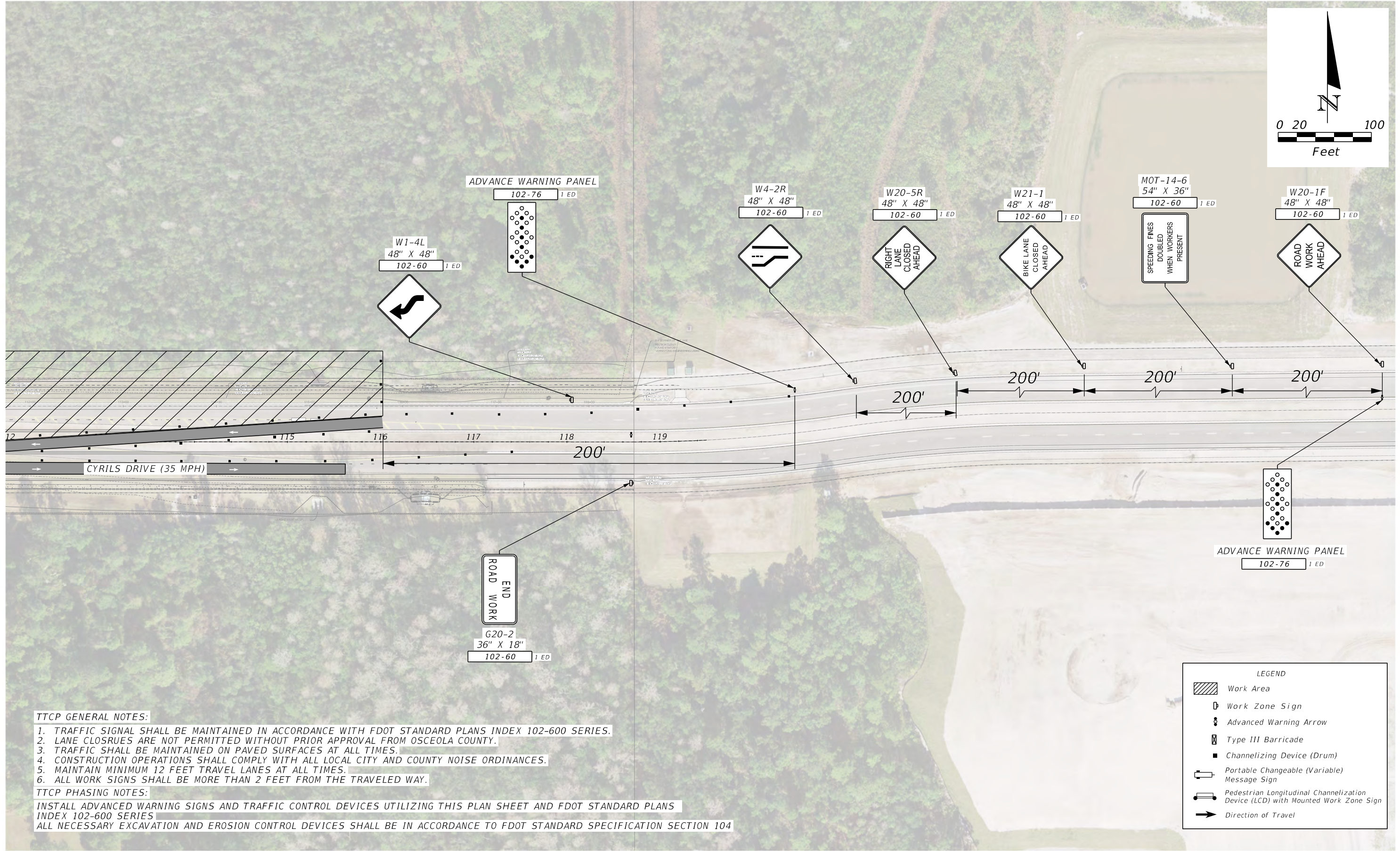
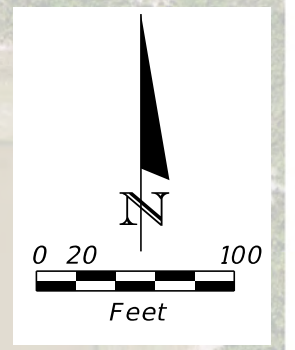

TTCP GENERAL NOTES:

1. TRAFFIC SIGNAL SHALL BE MAINTAINED IN ACCORDANCE WITH FDOT STANDARD PLANS INDEX 102-600 SERIES.
2. LANE CLOSURES ARE NOT PERMITTED WITHOUT PRIOR APPROVAL FROM OSCEOLA COUNTY.
3. TRAFFIC SHALL BE MAINTAINED ON PAVED SURFACES AT ALL TIMES.
4. CONSTRUCTION OPERATIONS SHALL COMPLY WITH ALL LOCAL CITY AND COUNTY NOISE ORDINANCES.
5. MAINTAIN MINIMUM 12 FEET TRAVEL LANES AT ALL TIMES.
6. ALL WORK SIGNS SHALL BE MORE THAN 2 FEET FROM THE TRAVELED WAY.

TTCP PHASING NOTES:

INSTALL ADVANCED WARNING SIGNS AND TRAFFIC CONTROL DEVICES UTILIZING THIS PLAN SHEET AND FDOT STANDARD PLANS INDEX 102-600 SERIES
 ALL NECESSARY EXCAVATION AND EROSION CONTROL DEVICES SHALL BE IN ACCORDANCE TO FDOT STANDARD SPECIFICATION SECTION 104

LEGEND	
	Work Area
	Work Zone Sign
	Advanced Warning Arrow
	Type III Barricade
	Channelizing Device (Drum)
	Portable Changeable (Variable) Message Sign
	Pedestrian Longitudinal Channelization Device (LCD) with Mounted Work Zone Sign
	Direction of Travel

REVISIONS			
DATE	DESCRIPTION	DATE	DESCRIPTION

TMC
Traffic & Mobility Consultants

JEREMY M. CROWE, P.E.
P.E. LICENSE NUMBER 77064
TRAFFIC & MOBILITY CONSULTANTS, LLC.
3101 MAGUARE BLVD, SUITE 265
ORLANDO, FL 32803
CERTIFICATE OF AUTHORIZATION 30024

Osceola County Florida
"Honoring the past shaping the future."

TEMPORARY TRAFFIC CONTROL PLAN
 PHASE - 2

SHEET NO.
 200

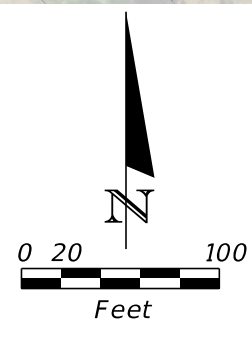
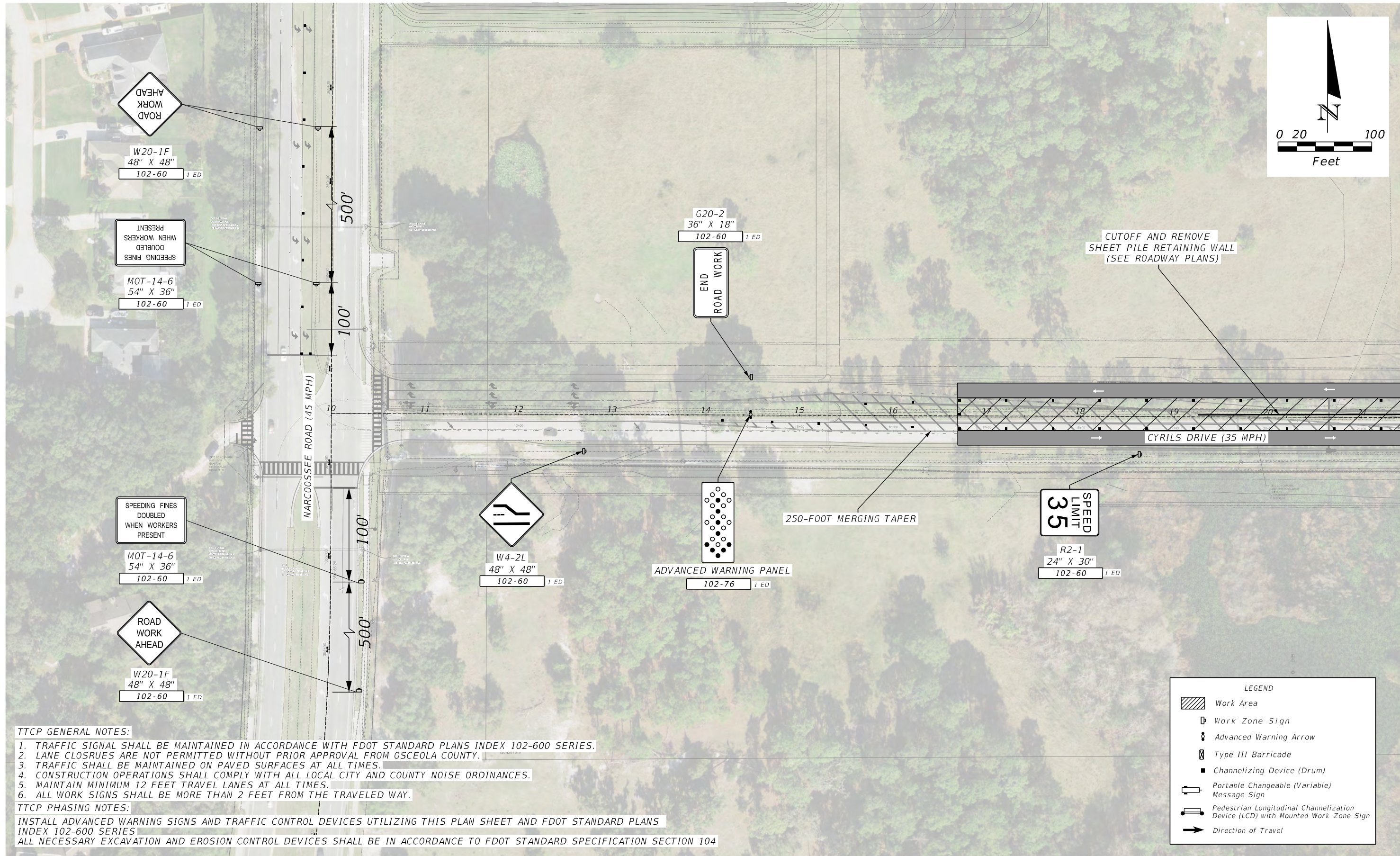

TTCP GENERAL NOTES:

1. TRAFFIC SIGNAL SHALL BE MAINTAINED IN ACCORDANCE WITH FDOT STANDARD PLANS INDEX 102-600 SERIES.
2. LANE CLOSURES ARE NOT PERMITTED WITHOUT PRIOR APPROVAL FROM OSCEOLA COUNTY.
3. TRAFFIC SHALL BE MAINTAINED ON PAVED SURFACES AT ALL TIMES.
4. CONSTRUCTION OPERATIONS SHALL COMPLY WITH ALL LOCAL CITY AND COUNTY NOISE ORDINANCES.
5. MAINTAIN MINIMUM 12 FEET TRAVEL LANES AT ALL TIMES.
6. ALL WORK SIGNS SHALL BE MORE THAN 2 FEET FROM THE TRAVELED WAY.

TTCP PHASING NOTES:

INSTALL ADVANCED WARNING SIGNS AND TRAFFIC CONTROL DEVICES UTILIZING THIS PLAN SHEET AND FDOT STANDARD PLANS INDEX 102-600 SERIES
 ALL NECESSARY EXCAVATION AND EROSION CONTROL DEVICES SHALL BE IN ACCORDANCE TO FDOT STANDARD SPECIFICATION SECTION 104

LEGEND	
	Work Area
	Work Zone Sign
	Advanced Warning Arrow
	Type III Barricade
	Channelizing Device (Drum)
	Portable Changeable (Variable) Message Sign
	Pedestrian Longitudinal Channelization Device (LCD) with Mounted Work Zone Sign
	Direction of Travel

REVISIONS			
DATE	DESCRIPTION	DATE	DESCRIPTION

TMC
Traffic & Mobility Consultants

JEREMY M. CROWE, P.E.
P.E. LICENSE NUMBER 77064
TRAFFIC & MOBILITY CONSULTANTS, LLC.
3101 MAGUARE BLVD, SUITE 265
ORLANDO, FL 32803
CERTIFICATE OF AUTHORIZATION 30024

Osceola County Florida
"Honoring the past shaping the future."

TEMPORARY TRAFFIC CONTROL PLAN
 PHASE -3

SHEET NO.
 201

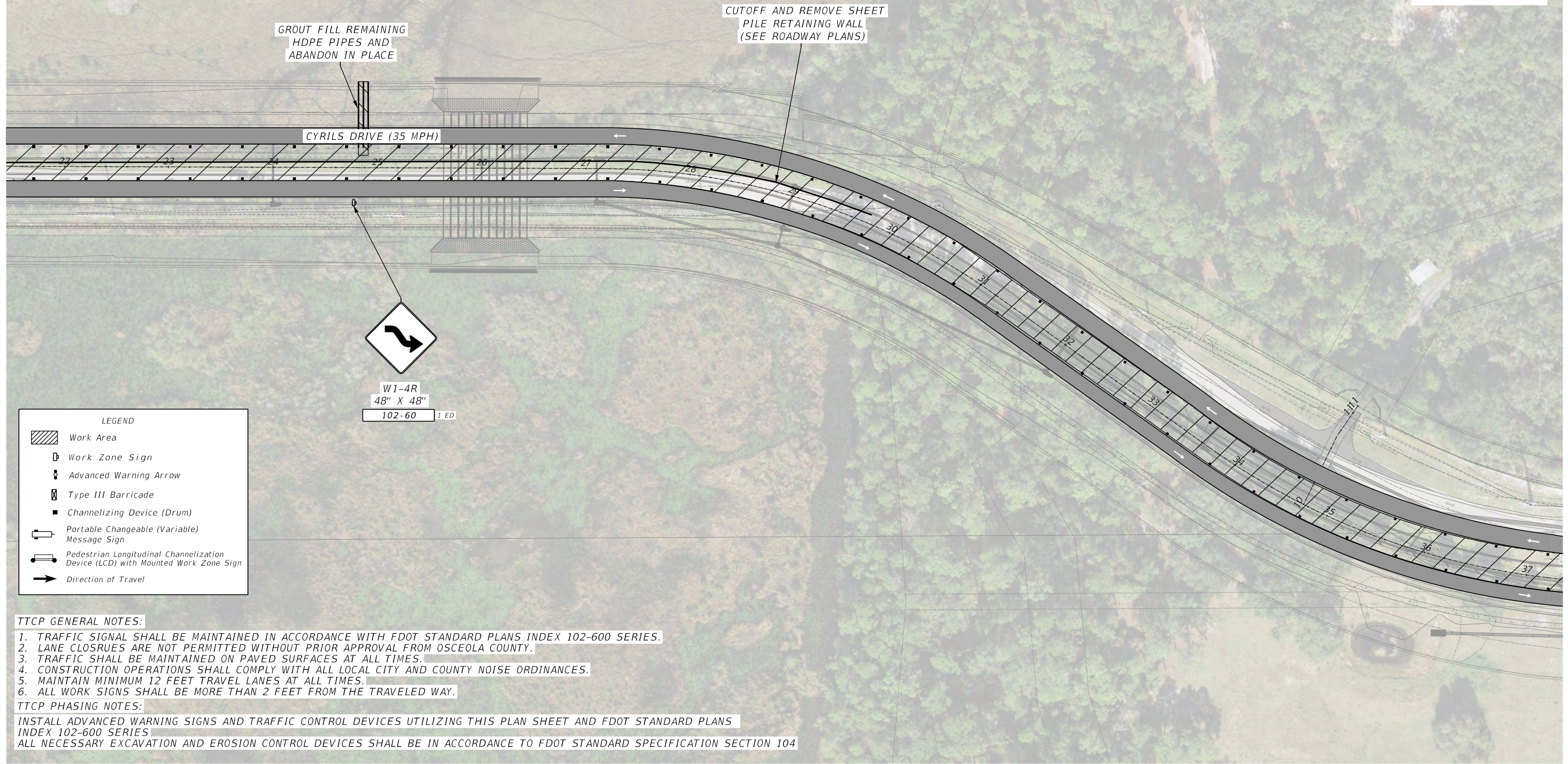
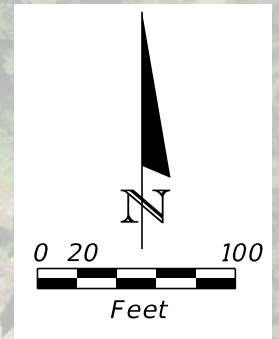

LEGEND

- Work Area
- Work Zone Sign
- Advanced Warning Arrow
- Type III Barricade
- Channelizing Device (Drum)
- Portable Changeable (Variable) Message Sign
- Pedestrian Longitudinal Channelization Device (LCD) with Mounted Work Zone Sign
- Direction of Travel

W1-4R
48" X 48"
102-60 1 ED

TTCP GENERAL NOTES:

1. TRAFFIC SIGNAL SHALL BE MAINTAINED IN ACCORDANCE WITH FDOT STANDARD PLANS INDEX 102-600 SERIES.
2. LANE CLOSURES ARE NOT PERMITTED WITHOUT PRIOR APPROVAL FROM OSCEOLA COUNTY.
3. TRAFFIC SHALL BE MAINTAINED ON PAVED SURFACES AT ALL TIMES.
4. CONSTRUCTION OPERATIONS SHALL COMPLY WITH ALL LOCAL CITY AND COUNTY NOISE ORDINANCES.
5. MAINTAIN MINIMUM 12 FEET TRAVEL LANES AT ALL TIMES.
6. ALL WORK SIGNS SHALL BE MORE THAN 2 FEET FROM THE TRAVELED WAY.

TTCP PHASING NOTES:

INSTALL ADVANCED WARNING SIGNS AND TRAFFIC CONTROL DEVICES UTILIZING THIS PLAN SHEET AND FDOT STANDARD PLANS INDEX 102-600 SERIES
ALL NECESSARY EXCAVATION AND EROSION CONTROL DEVICES SHALL BE IN ACCORDANCE TO FDOT STANDARD SPECIFICATION SECTION 104

REVISIONS			
DATE	DESCRIPTION	DATE	DESCRIPTION

TMC
Traffic & Mobility Consultants

JEREMY M. CROWE, P.E.
P.E. LICENSE NUMBER 77064
TRAFFIC & MOBILITY CONSULTANTS, LLC.
3101 MAGUARE BLVD, SUITE 265
ORLANDO, FL 32803
CERTIFICATE OF AUTHORIZATION 30024

Osceola County
Florida
"Honoring the past shaping the future."

TEMPORARY TRAFFIC CONTROL PLAN
PHASE -3

SHEET NO.
202

TTCP GENERAL NOTES:

1. TRAFFIC SIGNAL SHALL BE MAINTAINED IN ACCORDANCE WITH FDOT STANDARD PLANS INDEX 102-600 SERIES.
2. LANE CLOSURES ARE NOT PERMITTED WITHOUT PRIOR APPROVAL FROM OSCEOLA COUNTY.
3. TRAFFIC SHALL BE MAINTAINED ON PAVED SURFACES AT ALL TIMES.
4. CONSTRUCTION OPERATIONS SHALL COMPLY WITH ALL LOCAL CITY AND COUNTY NOISE ORDINANCES.
5. MAINTAIN MINIMUM 12 FEET TRAVEL LANES AT ALL TIMES.
6. ALL WORK SIGNS SHALL BE MORE THAN 2 FEET FROM THE TRAVELED WAY.

TTCP PHASING NOTES:

INSTALL ADVANCED WARNING SIGNS AND TRAFFIC CONTROL DEVICES UTILIZING THIS PLAN SHEET AND FDOT STANDARD PLANS INDEX 102-600 SERIES
 ALL NECESSARY EXCAVATION AND EROSION CONTROL DEVICES SHALL BE IN ACCORDANCE TO FDOT STANDARD SPECIFICATION SECTION 104

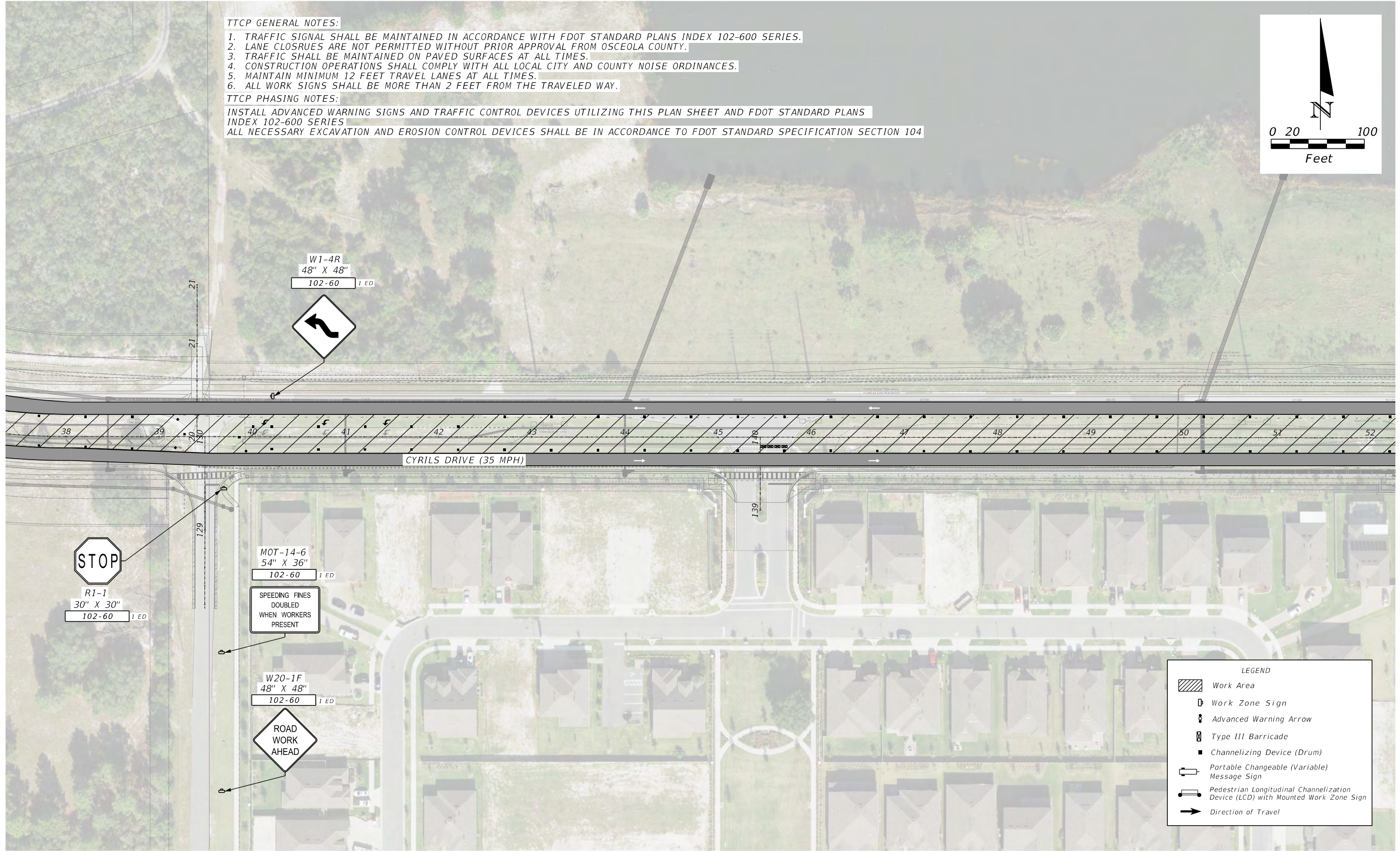
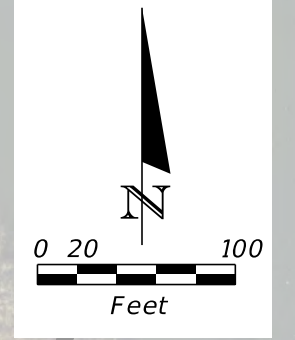

LEGEND	
	Work Area
	Work Zone Sign
	Advanced Warning Arrow
	Type III Barricade
	Channelizing Device (Drum)
	Portable Changeable (Variable) Message Sign
	Pedestrian Longitudinal Channelization Device (LCD) with Mounted Work Zone Sign
	Direction of Travel

REVISIONS			
DATE	DESCRIPTION	DATE	DESCRIPTION

TMC
 Traffic & Mobility Consultants

JEREMY M. CROWE, P.E.
 P.E. LICENSE NUMBER 77064
 TRAFFIC & MOBILITY CONSULTANTS, LLC.
 3101 MAGUARE BLVD, SUITE 265
 ORLANDO, FL 32803
 CERTIFICATE OF AUTHORIZATION 30024



TEMPORARY TRAFFIC CONTROL PLAN
 PHASE -3

SHEET NO.
 203

THE OFFICIAL RECORD OF THIS SHEET IS THE ELECTRONIC FILE DIGITALLY SIGNED AND SEALED UNDER RULE 61G15-23.004, F.A.C.

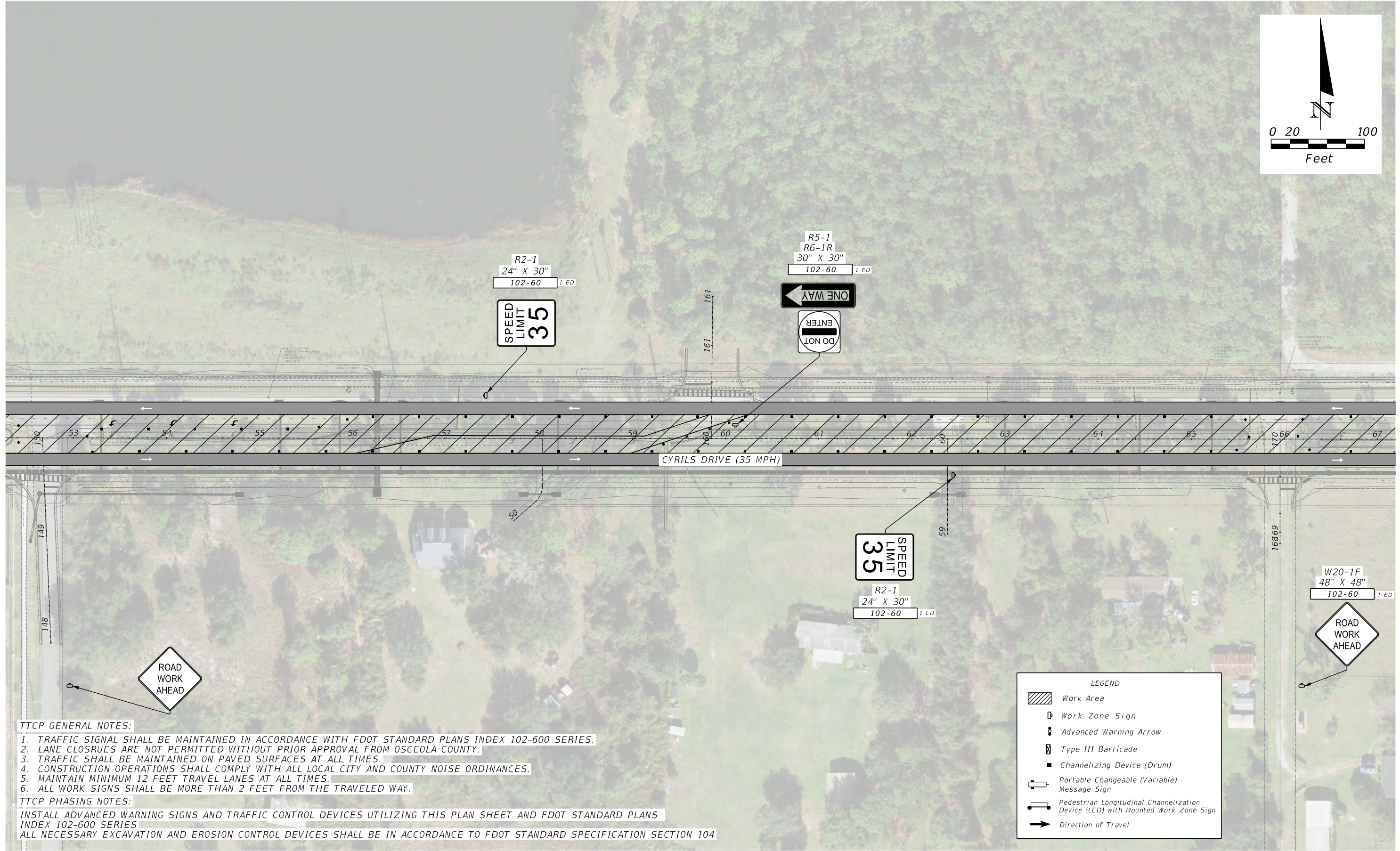
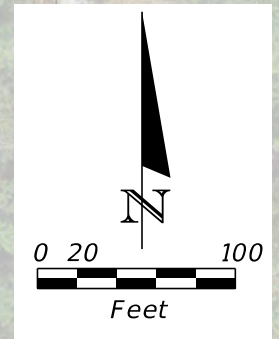

TTCP GENERAL NOTES:

1. TRAFFIC SIGNAL SHALL BE MAINTAINED IN ACCORDANCE WITH FDOT STANDARD PLANS INDEX 102-600 SERIES.
2. LANE CLOSURES ARE NOT PERMITTED WITHOUT PRIOR APPROVAL FROM OSCEOLA COUNTY.
3. TRAFFIC SHALL BE MAINTAINED ON PAVED SURFACES AT ALL TIMES.
4. CONSTRUCTION OPERATIONS SHALL COMPLY WITH ALL LOCAL CITY AND COUNTY NOISE ORDINANCES.
5. MAINTAIN MINIMUM 12 FEET TRAVEL LANES AT ALL TIMES.
6. ALL WORK SIGNS SHALL BE MORE THAN 2 FEET FROM THE TRAVELED WAY.

TTCP PHASING NOTES:

INSTALL ADVANCED WARNING SIGNS AND TRAFFIC CONTROL DEVICES UTILIZING THIS PLAN SHEET AND FDOT STANDARD PLANS INDEX 102-600 SERIES
 ALL NECESSARY EXCAVATION AND EROSION CONTROL DEVICES SHALL BE IN ACCORDANCE TO FDOT STANDARD SPECIFICATION SECTION 104

LEGEND

- Work Area
- Work Zone Sign
- Advanced Warning Arrow
- Type III Barricade
- Channelizing Device (Drum)
- Portable Changeable (Variable) Message Sign
- Pedestrian Longitudinal Channelization Device (LCD) with Mounted Work Zone Sign
- Direction of Travel

REVISIONS			
DATE	DESCRIPTION	DATE	DESCRIPTION

TMC
Traffic & Mobility Consultants

JEREMY M. CROWE, P.E.
 P.E. LICENSE NUMBER 77064
 TRAFFIC & MOBILITY CONSULTANTS, LLC.
 3101 MAGUARE BLVD, SUITE 265
 ORLANDO, FL 32803
 CERTIFICATE OF AUTHORIZATION 30024

Osceola County Florida
 "Honoring the past shaping the future."

TEMPORARY TRAFFIC CONTROL PLAN
PHASE -3

SHEET NO.
204

THE OFFICIAL RECORD OF THIS SHEET IS THE ELECTRONIC FILE DIGITALLY SIGNED AND SEALED UNDER RULE 61G15-23.004, F.A.C.

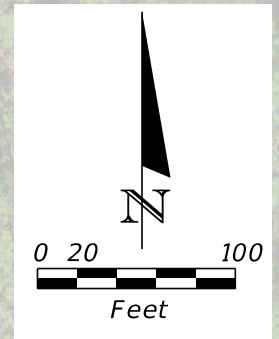

TTCP GENERAL NOTES:

1. TRAFFIC SIGNAL SHALL BE MAINTAINED IN ACCORDANCE WITH FDOT STANDARD PLANS INDEX 102-600 SERIES.
2. LANE CLOSURES ARE NOT PERMITTED WITHOUT PRIOR APPROVAL FROM OSCEOLA COUNTY.
3. TRAFFIC SHALL BE MAINTAINED ON PAVED SURFACES AT ALL TIMES.
4. CONSTRUCTION OPERATIONS SHALL COMPLY WITH ALL LOCAL CITY AND COUNTY NOISE ORDINANCES.
5. MAINTAIN MINIMUM 12 FEET TRAVEL LANES AT ALL TIMES.
6. ALL WORK SIGNS SHALL BE MORE THAN 2 FEET FROM THE TRAVELED WAY.

TTCP PHASING NOTES:

INSTALL ADVANCED WARNING SIGNS AND TRAFFIC CONTROL DEVICES UTILIZING THIS PLAN SHEET AND FDOT STANDARD PLANS INDEX 102-600 SERIES
 ALL NECESSARY EXCAVATION AND EROSION CONTROL DEVICES SHALL BE IN ACCORDANCE TO FDOT STANDARD SPECIFICATION SECTION 104

LEGEND

- Work Area
- Work Zone Sign
- Advanced Warning Arrow
- Type III Barricade
- Channelizing Device (Drum)
- Portable Changeable (Variable) Message Sign
- Pedestrian Longitudinal Channelization Device (LCD) with Mounted Work Zone Sign
- Direction of Travel

REVISIONS			
DATE	DESCRIPTION	DATE	DESCRIPTION

JEREMY M. CROWE, P.E.
 P.E. LICENSE NUMBER 77064
 TRAFFIC & MOBILITY CONSULTANTS, LLC.
 3101 MAGUARE BLVD, SUITE 265
 ORLANDO, FL 32803
 CERTIFICATE OF AUTHORIZATION 30024

Osceola County
Florida
"Honoring the past shaping the future."

TEMPORARY TRAFFIC CONTROL PLAN
PHASE -3

SHEET NO.
205

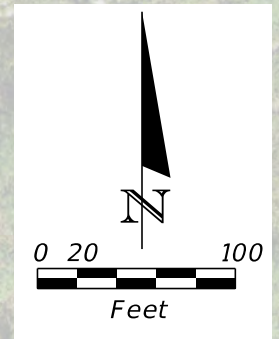

TTCP GENERAL NOTES:

1. TRAFFIC SIGNAL SHALL BE MAINTAINED IN ACCORDANCE WITH FDOT STANDARD PLANS INDEX 102-600 SERIES.
2. LANE CLOSURES ARE NOT PERMITTED WITHOUT PRIOR APPROVAL FROM OSCEOLA COUNTY.
3. TRAFFIC SHALL BE MAINTAINED ON PAVED SURFACES AT ALL TIMES.
4. CONSTRUCTION OPERATIONS SHALL COMPLY WITH ALL LOCAL CITY AND COUNTY NOISE ORDINANCES.
5. MAINTAIN MINIMUM 12 FEET TRAVEL LANES AT ALL TIMES.
6. ALL WORK SIGNS SHALL BE MORE THAN 2 FEET FROM THE TRAVELED WAY.

TTCP PHASING NOTES:

INSTALL ADVANCED WARNING SIGNS AND TRAFFIC CONTROL DEVICES UTILIZING THIS PLAN SHEET AND FDOT STANDARD PLANS INDEX 102-600 SERIES

ALL NECESSARY EXCAVATION AND EROSION CONTROL DEVICES SHALL BE IN ACCORDANCE TO FDOT STANDARD SPECIFICATION SECTION 104

LEGEND	
	Work Area
	Work Zone Sign
	Advanced Warning Arrow
	Type III Barricade
	Channelizing Device (Drum)
	Portable Changeable (Variable) Message Sign
	Pedestrian Longitudinal Channelization Device (LCD) with Mounted Work Zone Sign
	Direction of Travel

REVISIONS			
DATE	DESCRIPTION	DATE	DESCRIPTION

TMC
Traffic & Mobility Consultants

JEREMY M. CROWE, P.E.
P.E. LICENSE NUMBER 77064
TRAFFIC & MOBILITY CONSULTANTS, LLC.
3101 MAGUARE BLVD, SUITE 265
ORLANDO, FL 32803
CERTIFICATE OF AUTHORIZATION 30024

Osceola County
Florida
"Honoring the past shaping the future."

TEMPORARY TRAFFIC CONTROL PLAN
PHASE -3

SHEET NO.
206

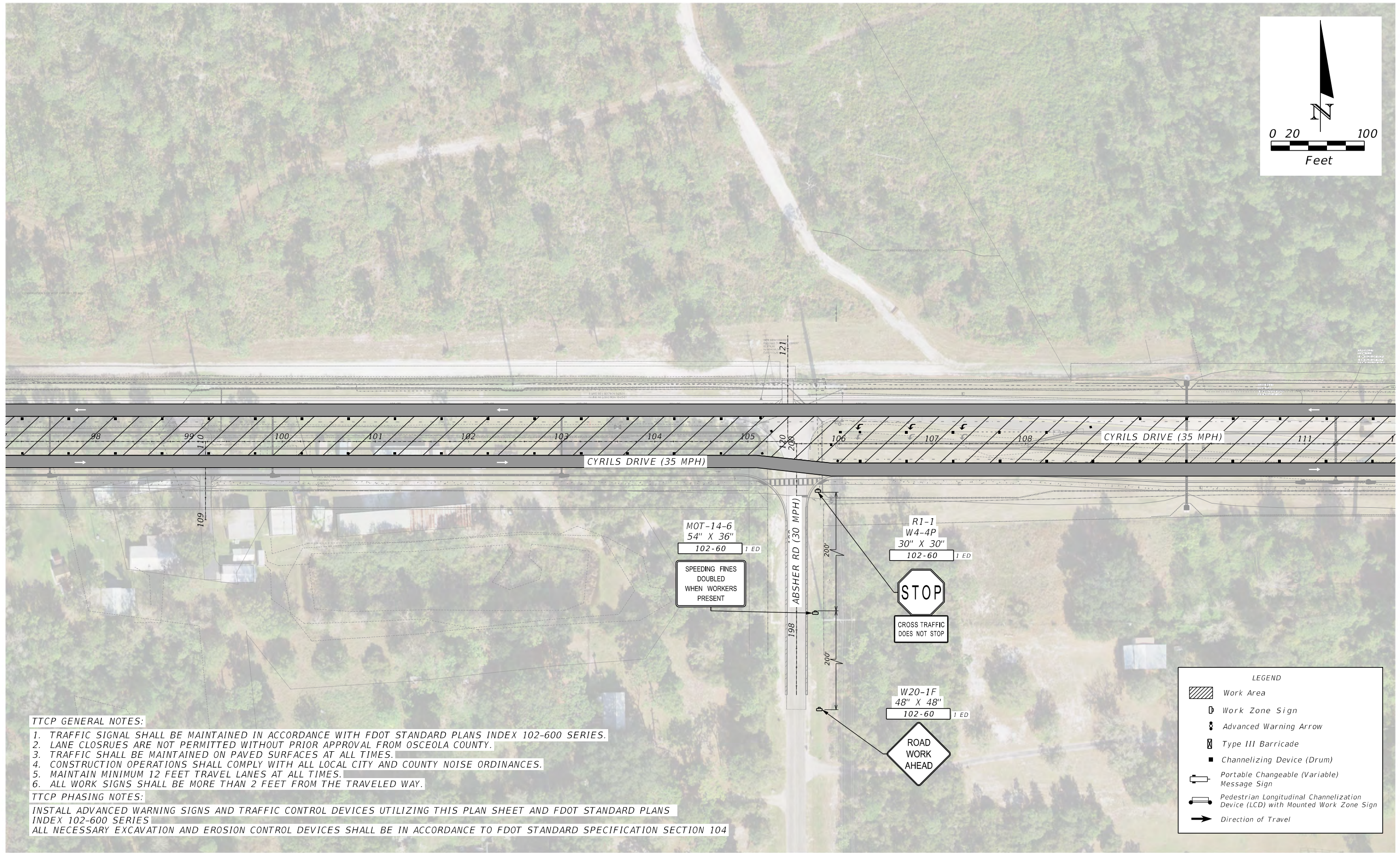
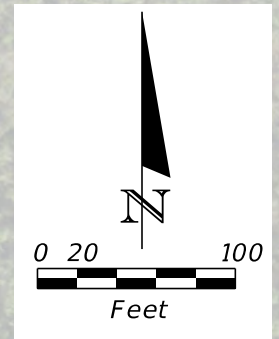

TTCP GENERAL NOTES:

1. TRAFFIC SIGNAL SHALL BE MAINTAINED IN ACCORDANCE WITH FDOT STANDARD PLANS INDEX 102-600 SERIES.
2. LANE CLOSURES ARE NOT PERMITTED WITHOUT PRIOR APPROVAL FROM OSCEOLA COUNTY.
3. TRAFFIC SHALL BE MAINTAINED ON PAVED SURFACES AT ALL TIMES.
4. CONSTRUCTION OPERATIONS SHALL COMPLY WITH ALL LOCAL CITY AND COUNTY NOISE ORDINANCES.
5. MAINTAIN MINIMUM 12 FEET TRAVEL LANES AT ALL TIMES.
6. ALL WORK SIGNS SHALL BE MORE THAN 2 FEET FROM THE TRAVELED WAY.

TTCP PHASING NOTES:

INSTALL ADVANCED WARNING SIGNS AND TRAFFIC CONTROL DEVICES UTILIZING THIS PLAN SHEET AND FDOT STANDARD PLANS INDEX 102-600 SERIES
 ALL NECESSARY EXCAVATION AND EROSION CONTROL DEVICES SHALL BE IN ACCORDANCE TO FDOT STANDARD SPECIFICATION SECTION 104

LEGEND	
	Work Area
	Work Zone Sign
	Advanced Warning Arrow
	Type III Barricade
	Channelizing Device (Drum)
	Portable Changeable (Variable) Message Sign
	Pedestrian Longitudinal Channelization Device (LCD) with Mounted Work Zone Sign
	Direction of Travel

REVISIONS			
DATE	DESCRIPTION	DATE	DESCRIPTION

TMC
 Traffic & Mobility Consultants

JEREMY M. CROWE, P.E.
 P.E. LICENSE NUMBER 77064
 TRAFFIC & MOBILITY CONSULTANTS, LLC.
 3101 MAGUARE BLVD, SUITE 265
 ORLANDO, FL 32803
 CERTIFICATE OF AUTHORIZATION 30024



TEMPORARY TRAFFIC CONTROL PLAN
 PHASE -3

SHEET NO.
 207

THE OFFICIAL RECORD OF THIS SHEET IS THE ELECTRONIC FILE DIGITALLY SIGNED AND SEALED UNDER RULE 61G15-23.004, F.A.C.

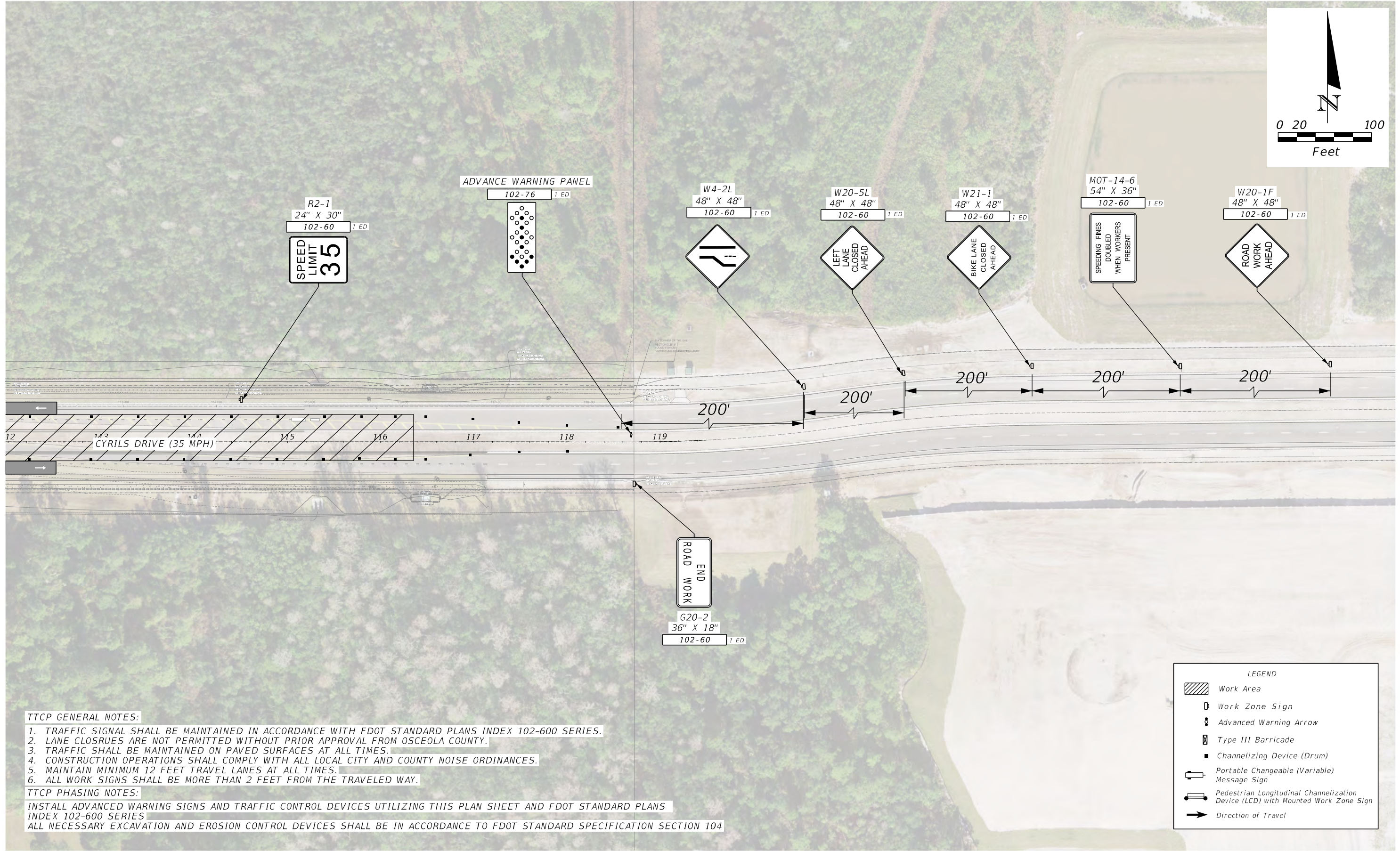
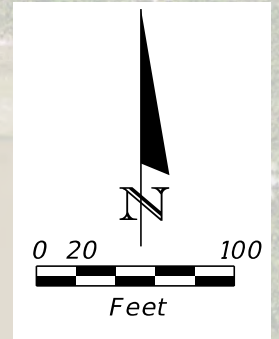

TTCP GENERAL NOTES:

1. TRAFFIC SIGNAL SHALL BE MAINTAINED IN ACCORDANCE WITH FDOT STANDARD PLANS INDEX 102-600 SERIES.
2. LANE CLOSURES ARE NOT PERMITTED WITHOUT PRIOR APPROVAL FROM OSCEOLA COUNTY.
3. TRAFFIC SHALL BE MAINTAINED ON PAVED SURFACES AT ALL TIMES.
4. CONSTRUCTION OPERATIONS SHALL COMPLY WITH ALL LOCAL CITY AND COUNTY NOISE ORDINANCES.
5. MAINTAIN MINIMUM 12 FEET TRAVEL LANES AT ALL TIMES.
6. ALL WORK SIGNS SHALL BE MORE THAN 2 FEET FROM THE TRAVELED WAY.

TTCP PHASING NOTES:

INSTALL ADVANCED WARNING SIGNS AND TRAFFIC CONTROL DEVICES UTILIZING THIS PLAN SHEET AND FDOT STANDARD PLANS INDEX 102-600 SERIES
 ALL NECESSARY EXCAVATION AND EROSION CONTROL DEVICES SHALL BE IN ACCORDANCE TO FDOT STANDARD SPECIFICATION SECTION 104

LEGEND	
	Work Area
	Work Zone Sign
	Advanced Warning Arrow
	Type III Barricade
	Channelizing Device (Drum)
	Portable Changeable (Variable) Message Sign
	Pedestrian Longitudinal Channelization Device (LCD) with Mounted Work Zone Sign
	Direction of Travel

REVISIONS			
DATE	DESCRIPTION	DATE	DESCRIPTION

TMC
Traffic & Mobility Consultants

JEREMY M. CROWE, P.E.
P.E. LICENSE NUMBER 77064
TRAFFIC & MOBILITY CONSULTANTS, LLC.
3101 MAGUARE BLVD, SUITE 265
ORLANDO, FL 32803
CERTIFICATE OF AUTHORIZATION 30024

Osceola County
Florida
"Honoring the past shaping the future."

TEMPORARY TRAFFIC CONTROL PLAN
PHASE -3

SHEET NO.
208