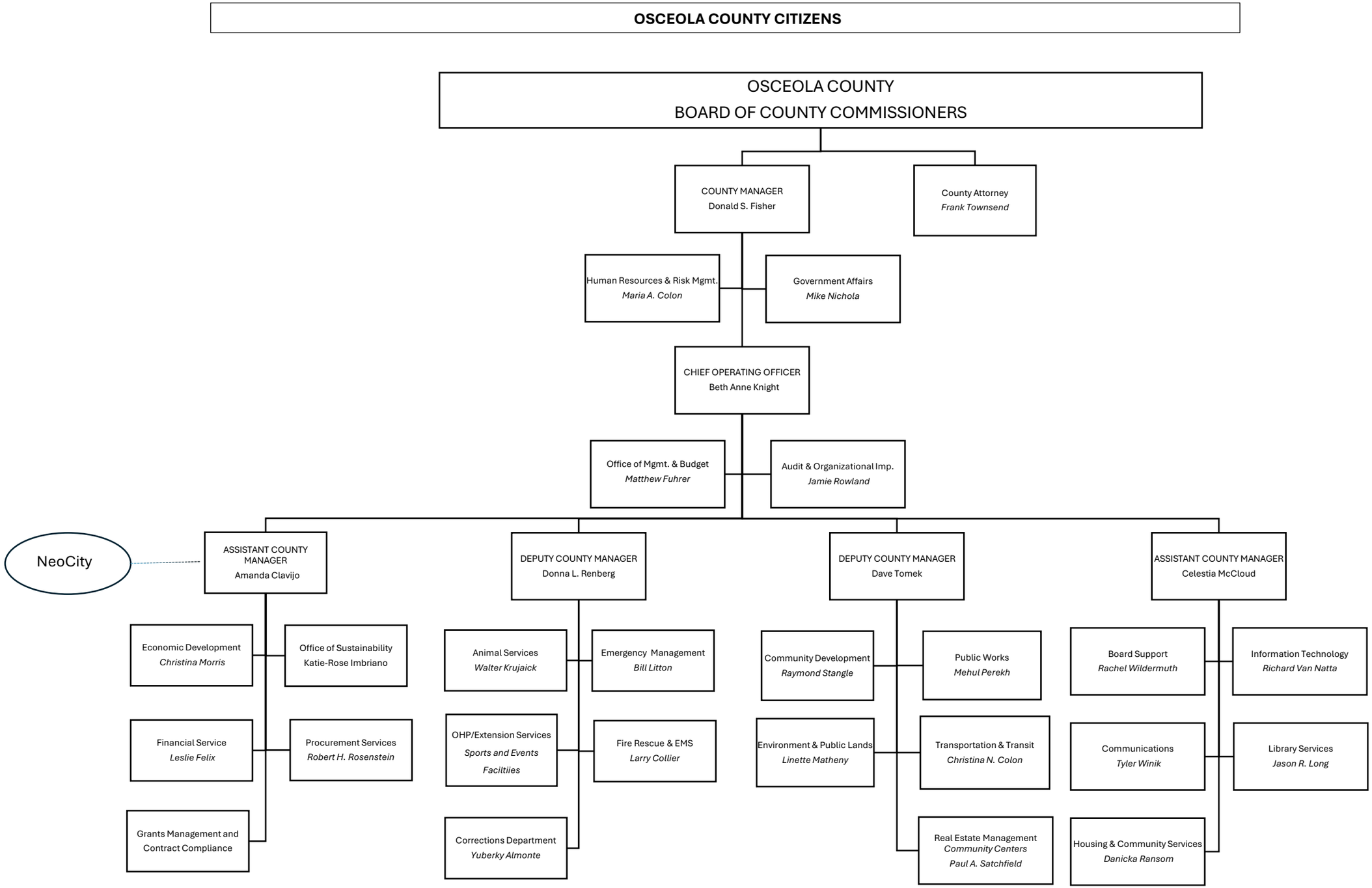
OSCEOLA COUNTY CITIZENS
OSCEOLA COUNTY
BOARD OF COUNTY COMMISSIONERS
COUNTY MANAGER
Donald S. Fisher
County Attorney
Frank Townsend
Human Resources & Risk Mgmt.
Maria A. Colon
Government Affairs
Mike Nichola
CHIEF OPERATING OFFICER
Beth Anne Knight
Office of Mgmt. & Budget
Matthew Fuhrer
Audit & Organizational Imp.
Jamie Rowland
NeoCity
ASSISTANT COUNTY MANAGER
Amanda Clavijo
DEPUTY COUNTY MANAGER
Donna L. Renberg
DEPUTY COUNTY MANAGER
Dave Tomek
ASSISTANT COUNTY MANAGER
Celestia McCloud
Economic Development
Christina Morris
Office of Sustainability
Katie-Rose Imbriano
Financial Service
Leslie Felix
Procurement Services
Robert H. Rosenstein
Grants Management and Contract Compliance
Animal Services
Walter Krujaick
Emergency Management
Bill Litton
OHP/Extension Services
Sports and Events
Faciltiies
Fire Rescue & EMS
Larry Collier
Corrections Department
Yuberky Almonte
Community Development
Raymond Stangle
Public Works
Mehul Perekh
Environment & Public Lands
Linette Matheny
Transportation & Transit
Christina N. Colon
Real Estate Management
Community Centers
Paul A. Satchfield
Board Support
Rachel Wildermuth
Information Technology
Richard Van Natta
Communications
Tyler Winik
Library Services
Jason R. Long
Housing & Community Services
Danicka Ransom